

COUNTY SURVEYORS FILE DATA  
DO NOT REMOVE FROM OFFICE

SURVEY IN SEC. 34, T24S, R6W. W.M.

SURVEYED FOR - CARL KECK  
SURVEYED BY - W.S. BARNES

JUNE 1976  
SCALE 1"=100'

FILED ✓  
RECEIVED ✓

JUN 17 1976

COUNTY SURVEYOR  
DOUGLAS COUNTY, ORE.

✓

MAP FILE 1260-552

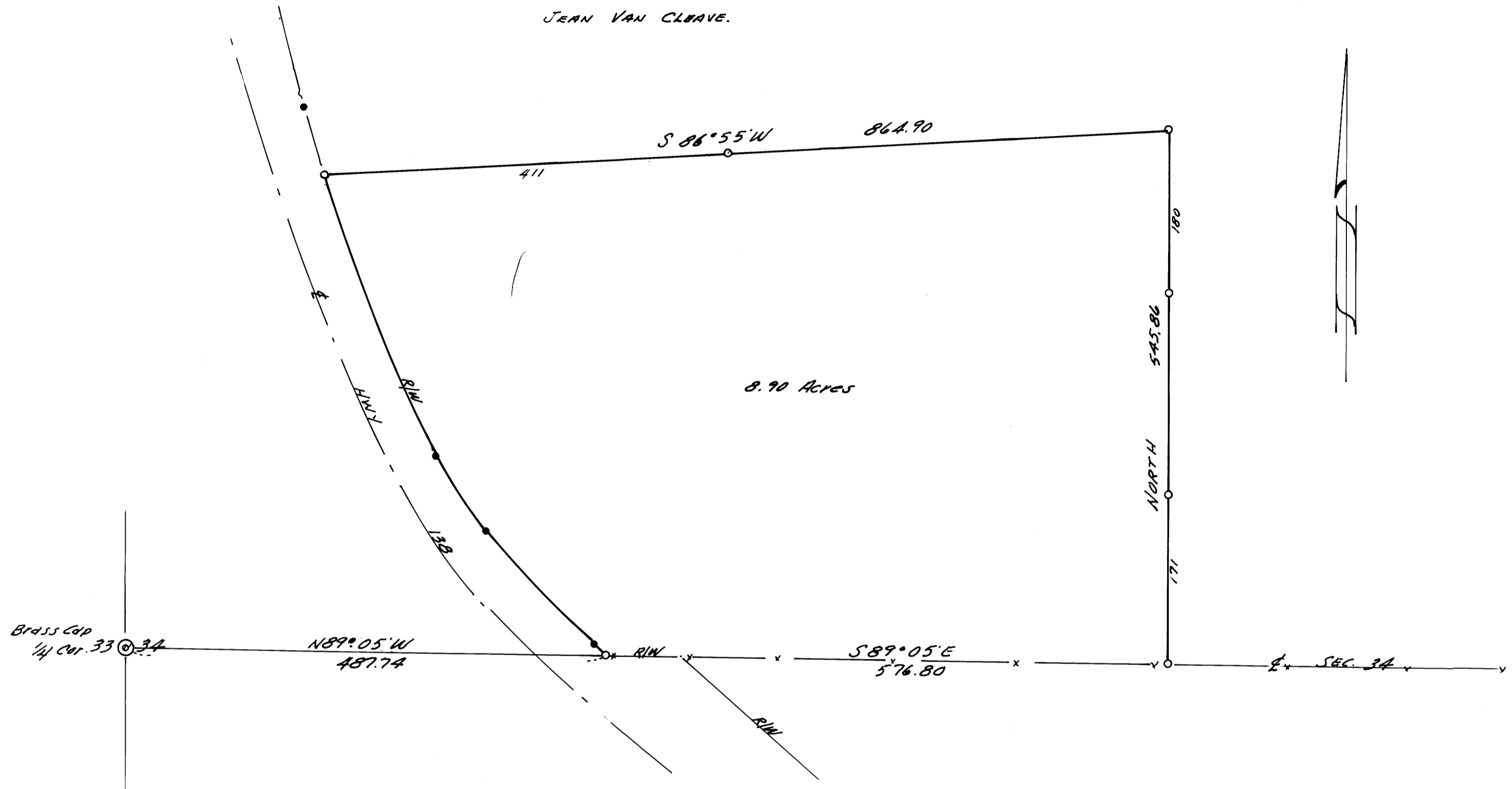

J. STONEROD c/o  
CARL KECK

- 5/8" iron rods set
- 5/8" R/W pins found.

Base bearing taken from E-W & fence - Sec. 34.



MAP FILE 1260-552