

FILE # 2  
204  
✓

# SURVEY FOR DEED DESCRIPTION IN S.W. 1/4 SEC. 24, T27S, R7W, W.M. Surveyed for Fred Engle by Victor M. McLind May 1976

Scale: 1" = 100'

- Indicates Set 5/8" x 30" Iron Rod
- Indicates Found 5/8" Iron Rod, unless otherwise noted

Bearings are based on County Road R/W Map

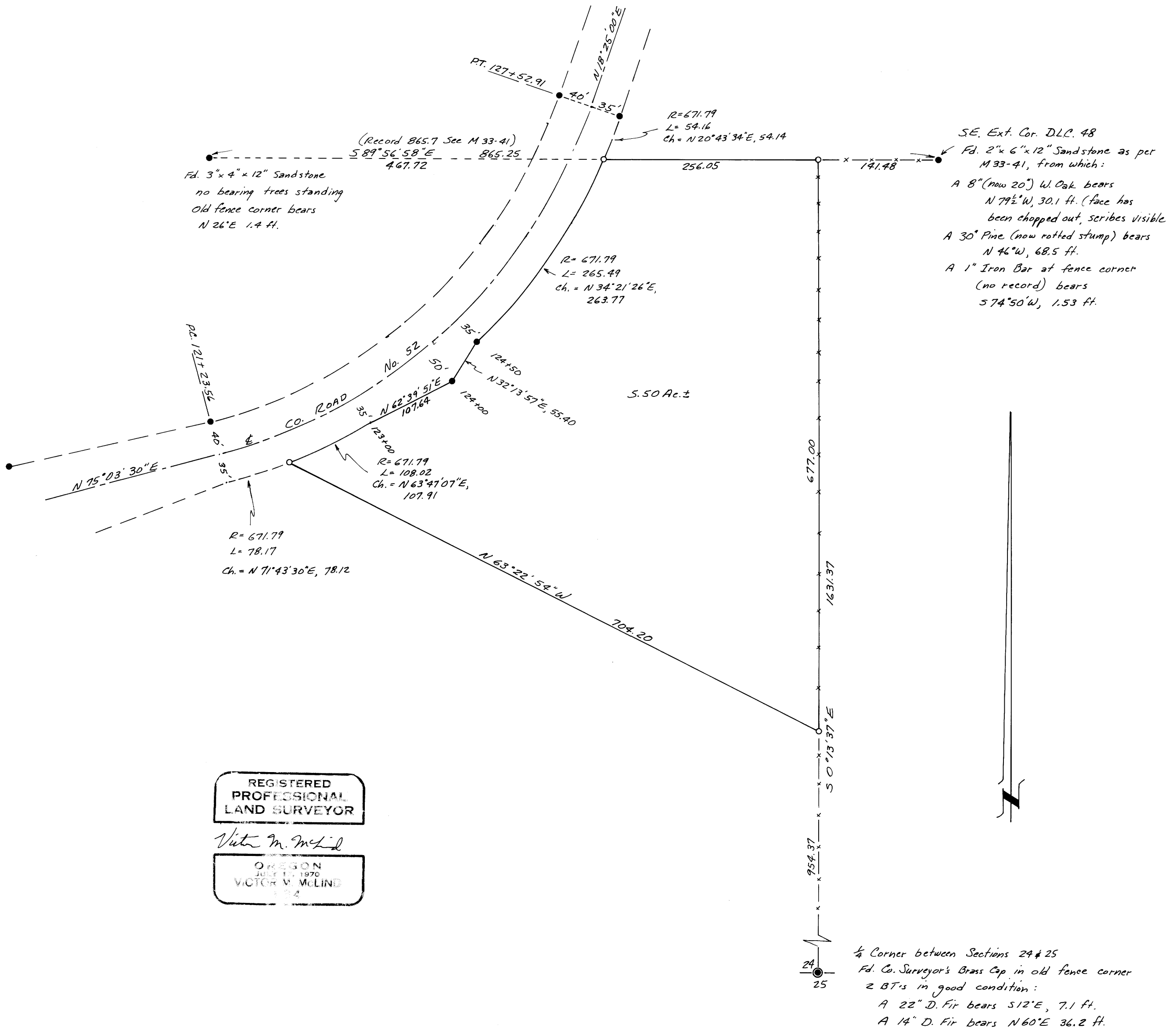

REGISTERED  
 PROFESSIONAL  
 LAND SURVEYOR  
 Victor M. McLind  
 OREGON  
 JULY 11, 1970  
 VICTOR M. MCLIND  
 132