

JUN 11 1976

COUNTY SURVEYOR
DOUGLAS COUNTY, ORE.

SURVEY FOR LEGAL DESCRIPTION
IN BL. 3, MARION ACRES, WINSTON, ORE., SEC. 21, T28S, R6W, W.M.
Surveyed for Dr. M.L. Fletcher by Victor M. McLind
June 1976
Scale: 1" = 100'

- ~ Indicates found $\frac{3}{8}$ " Iron Rod, unless otherwise noted
- o ~ Indicates Set $\frac{5}{8}$ " x 30" Iron Rod

VOID - SEE REVISED MAP
M 61 - 4

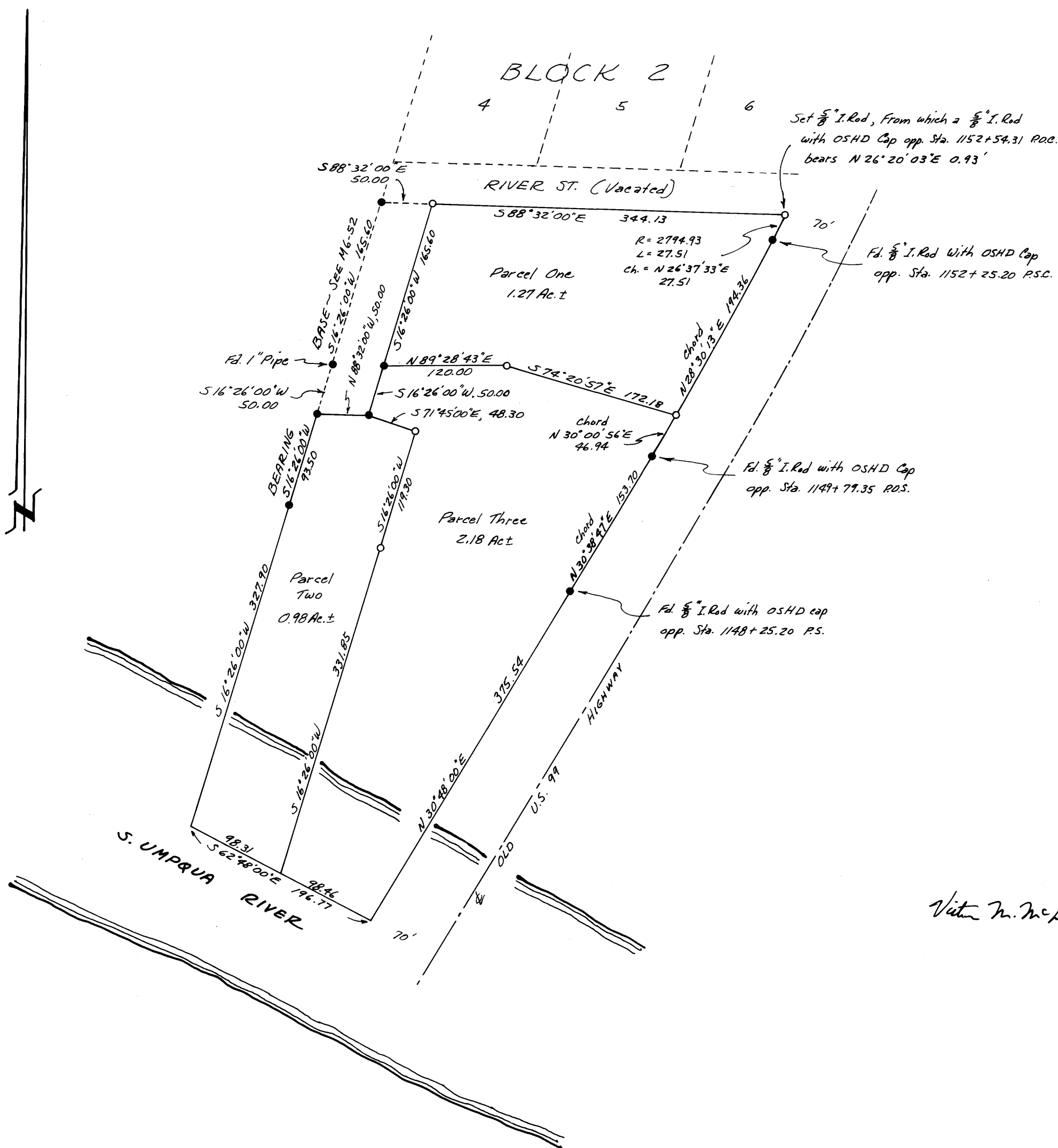

Victor M. McLind