

FILED
RECEIVED p. 5

JUN 08 1976

COUNTY SURVEYOR
DOUGLAS COUNTY, ORE.

REGISTERED
OREGON
LAND SURVEYOR

Wilford N. Haines

MAY 7 1948
WILFORD N. HAINES
239

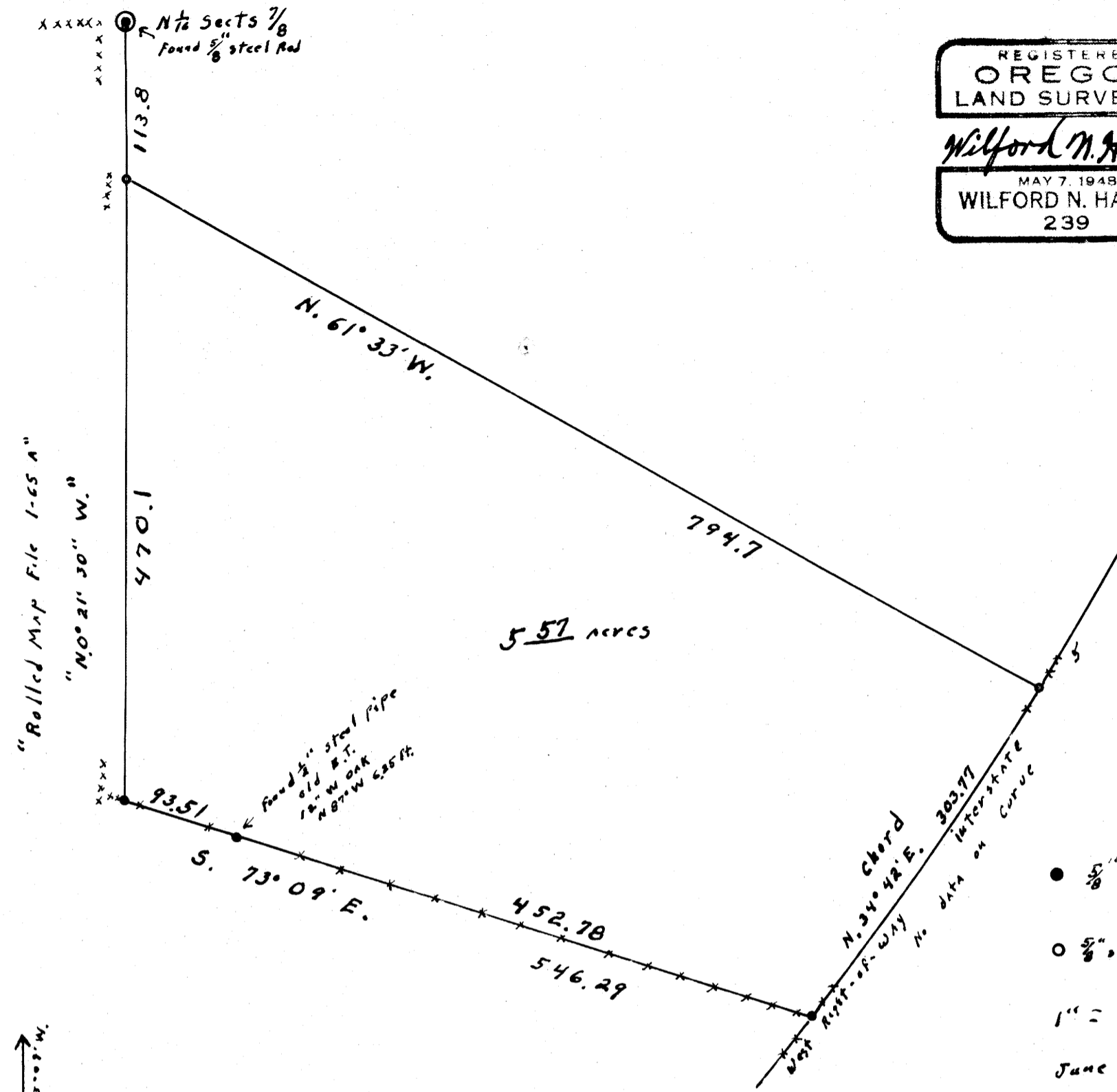

- 5/8" steel Rods found
- 5/8" steel Rods set this survey
- 1" = 100 ft.
- June 4, 1976

SURVEY FOR DEED DESCRIPTION
 SECT. 8, T. 24 S., R. 5 W. W.M.

Beulah M. Ringe Box 24 A Oakland, Ore. 97462
 David R. Davis

Nor-Th
 Based on M.S.S. 1-65 A

DO NOT REMOVE FROM OFFICE

MAP FILE M. 60. 740

MAP FILE M. 60. 740