

COUNTY SURVEYORS FILE DATA  
DO NOT REMOVE FROM OFFICE

# FIELD SURVEY FOR RISA TOOR & M.E. AGEE

## SEC. 22, T29 S, R5 W, W. M. Douglas County, Oregon

FILED  
RECEIVED

JUN 07 1976

COUNTY SURVEYOR  
DOUGLAS COUNTY, ORE.

SEE C.S. FILE  
58/177 FOR  
REVISED MAP

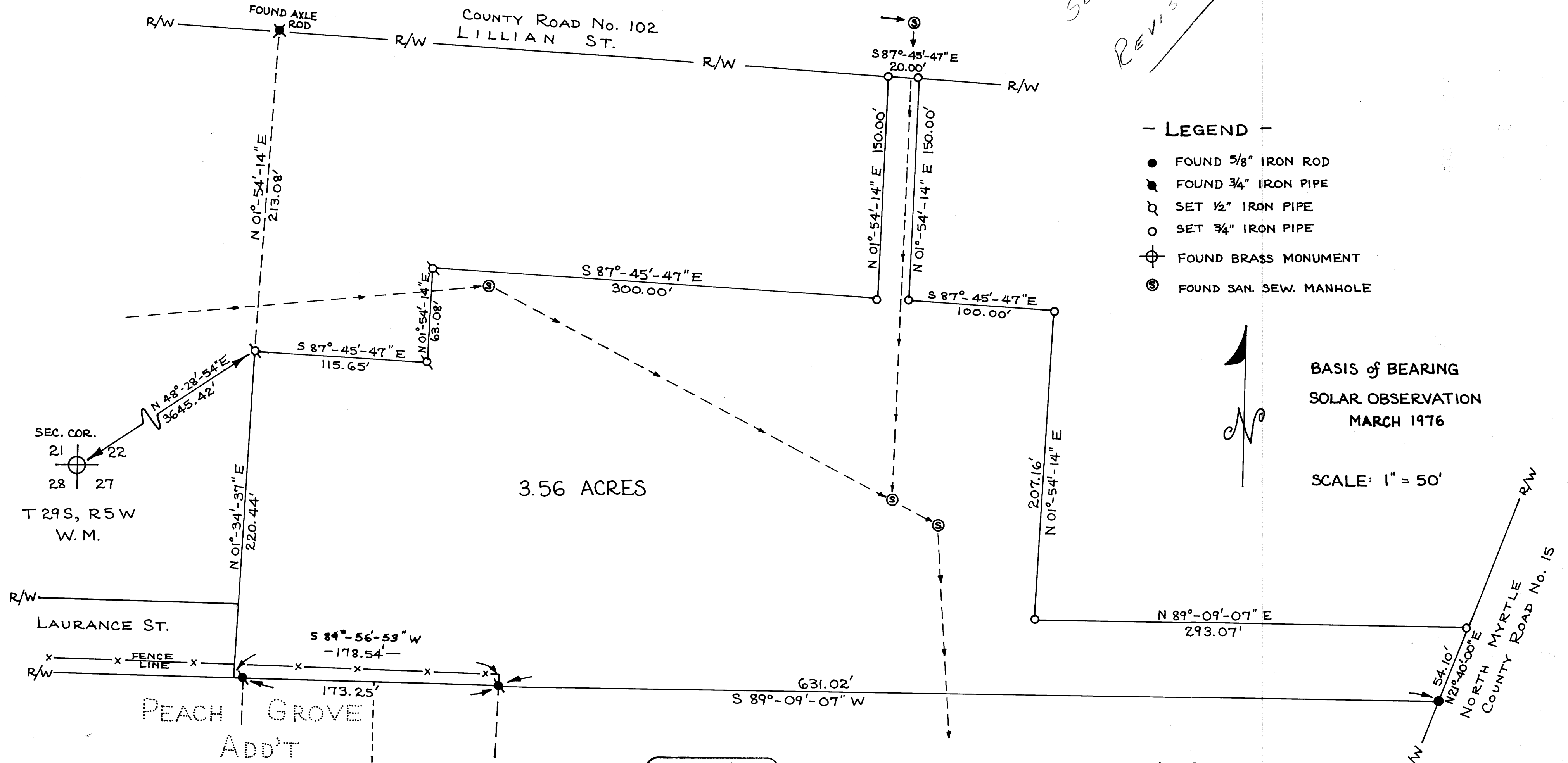

REGISTERED  
OREGON  
LAND SURVEYOR

*William J. Ruppert*  
JULY 12, 1968  
WILLIAM J. RUPPERT  
866

MAP FILE 1069-39

MAP FILE 1069-39