

# SECTION 19 T29S, R4W, W. M.

FILED  
RECEIVED

JUN 07 1976

COUNTY SURVEYOR  
DOUGLAS COUNTY, ORE.

MAP FILE M60-35

## FIELD SURVEY FOR DEED DESCRIPTION FOR

*Dale Foster*

SURVEYED CONCURRENTLY WITH  
SECTION 19 SUBDIVISION  
RE: COUNTY SURVEYOR FILE NO M60-35

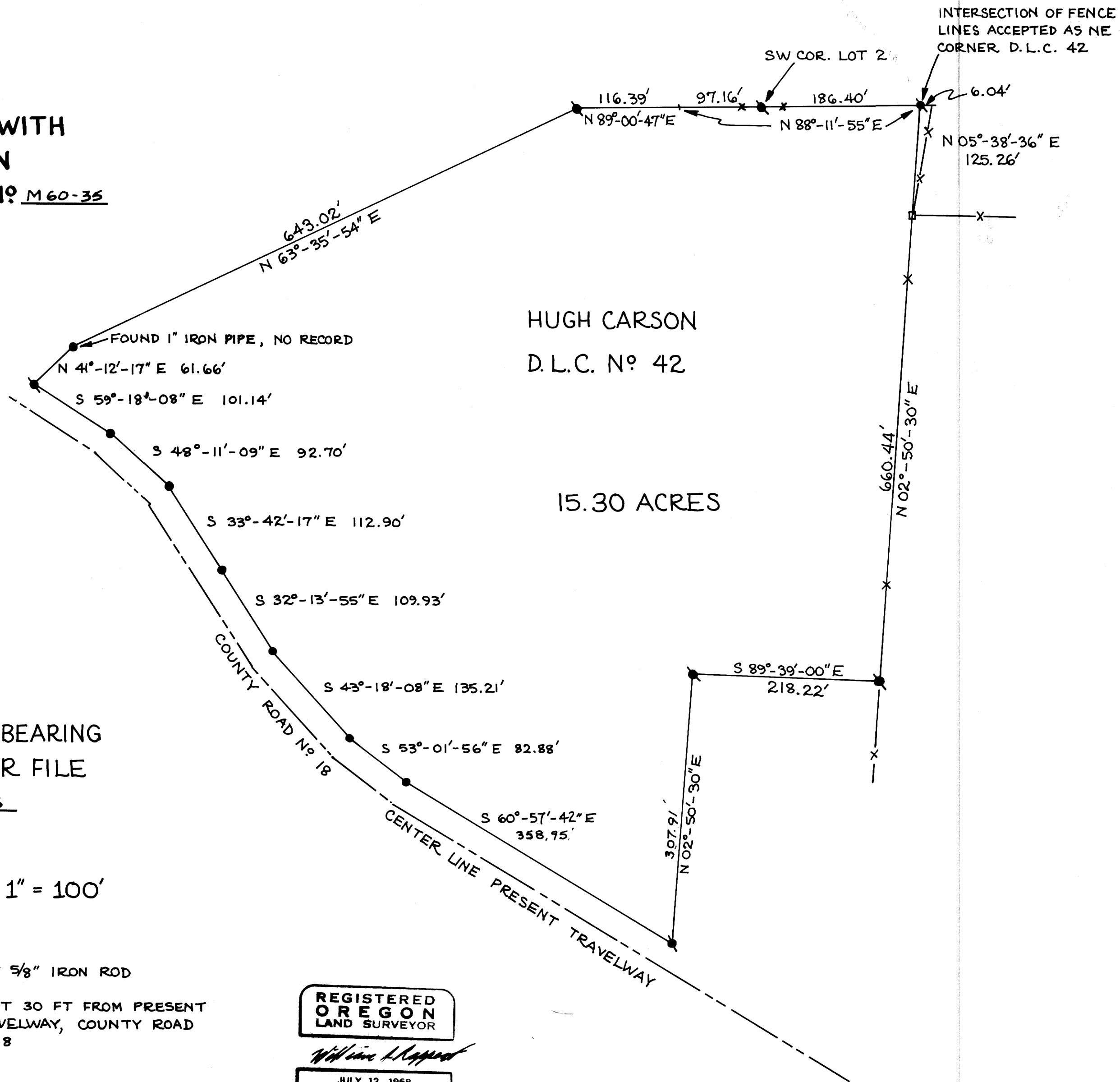

BASIS OF BEARING  
SOLAR PER FILE  
NO M60-35

SCALE: 1" = 100'

- SET 5/8" IRON ROD
- POINT 30 FT FROM PRESENT TRAVELWAY, COUNTY ROAD NO. 18

REGISTERED  
OREGON  
LAND SURVEYOR

*William J. Ruppert*

JULY 12, 1968  
WILLIAM J. RUPPERT  
866

UMPQUA RESEARCH COMPANY  
MYRTLE CREEK, OREGON  
MAY 1976

MAP FILE M60-35