

COUNTY SURVEYORS FILE DATA
DO NOT REMOVE FROM OFFICE

FILED
RECEIVED

JUN 07 1976

COUNTY SURVEYOR
DOUGLAS COUNTY, ORE.

FIELD SURVEY OF DEED DESCRIPTION FOR MERLIN ALLEN

Section 19
T 29 S, R 4 W, W.M.

SURVEYED CONCURRENTLY WITH
SUBDIVISION OF SECTION 19
COUNTY SURVEYOR FILE NO. M60-35

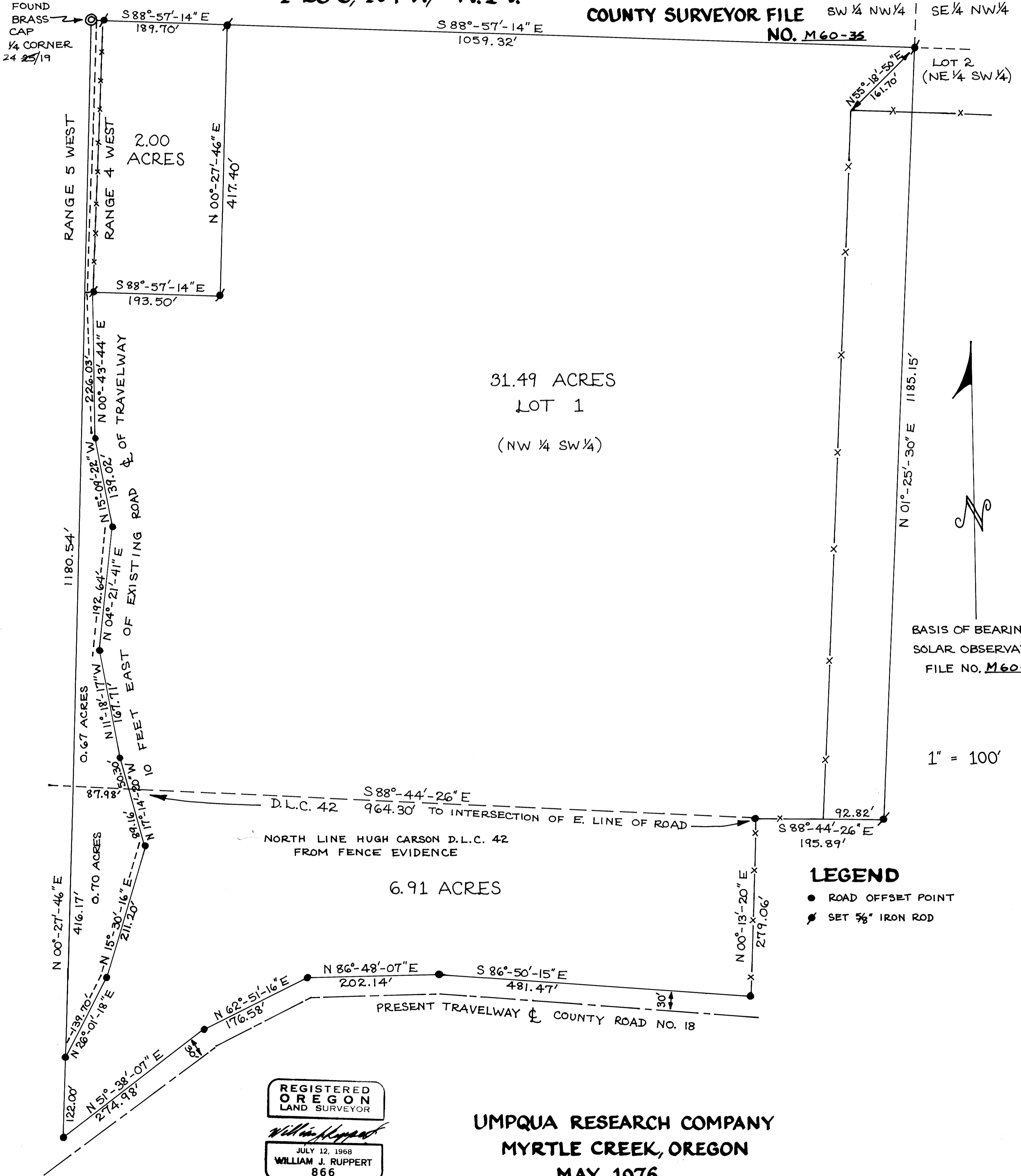

REGISTERED
OREGON
LAND SURVEYOR

William J. Ruppert

JULY 12, 1968
WILLIAM J. RUPPERT
866

UMPQUA RESEARCH COMPANY
MYRTLE CREEK, OREGON
MAY 1976