

MAP FILE M60-36  
COUNTY SURVEYORS FILE DATA  
DO NOT REMOVE FROM OFFICE

FIELD SURVEY FOR  
JERRY DAME  
MYRTLE CREEK, OREGON

LOT 4, SECTION 19  
T 29 S, R 4 W, W. M.

FILED *v*  
RECEIVED *lt*  
JUN 07 1976  
COUNTY SURVEYOR  
DOUGLAS COUNTY, ORE.  
*v*

SURVEYED CONCURRENTLY WITH  
SUBDIVISION OF SECTION 19  
RE: COUNTY SURVEYOR FILE N<sup>o</sup> M 60-35

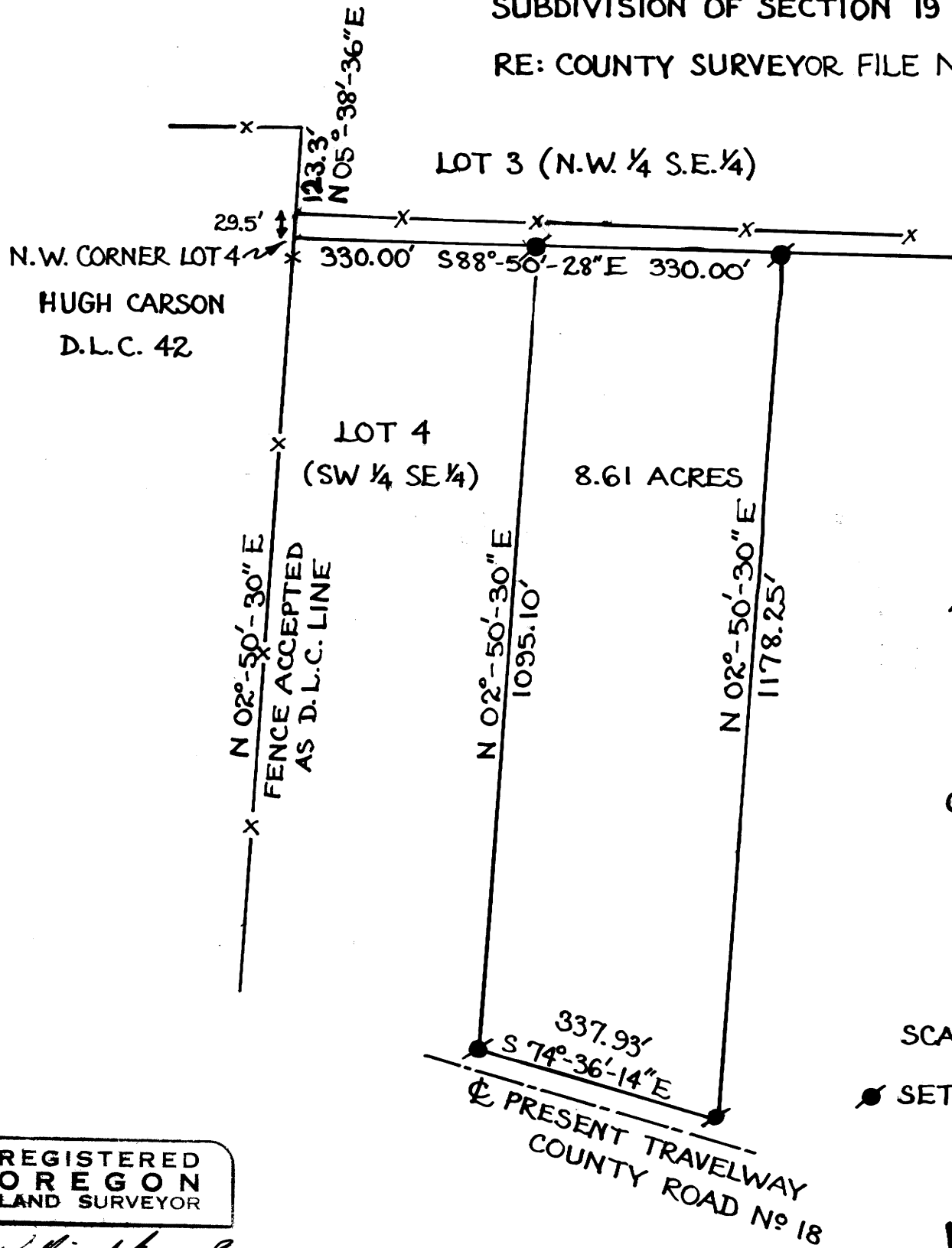

REGISTERED  
OREGON  
LAND SURVEYOR

*William J. Ruppert*

JULY 12, 1968  
WILLIAM J. RUPPERT  
866

UMPQUA RESEARCH CO.  
MYRTLE CREEK, OREGON  
MAY 1976