

SECTION 19
T29S, R4W, W.M.

SURVEY OF LOT 1
AND NW ¼ FOR M. ALLEN;
LOT 2 FOR COFFEY, PHILLIPS,
AND WILSON;
AND PART OF LOT 4 FOR
DAME
SURVEYED CONCURRENTLY
WITH FILE NO. _____

LEGEND

- ⊙ FOUND BRASS CAP
- ⊙ FOUND IRON PIPE AS INDICATED
- ⦿ SET 5/8" IRON ROD
- + CALCULATED CORNER - NOT FOUND OR SET
- FOUND 5/8" IRON ROD

SCALE: 1" = 500'

BASIS OF
BEARING
SOLAR OBSERVATION
MARCH 1976

REGISTERED
OREGON
LAND SURVEYOR

William J. Ruppert

JULY 12, 1968
WILLIAM J. RUPPERT
866

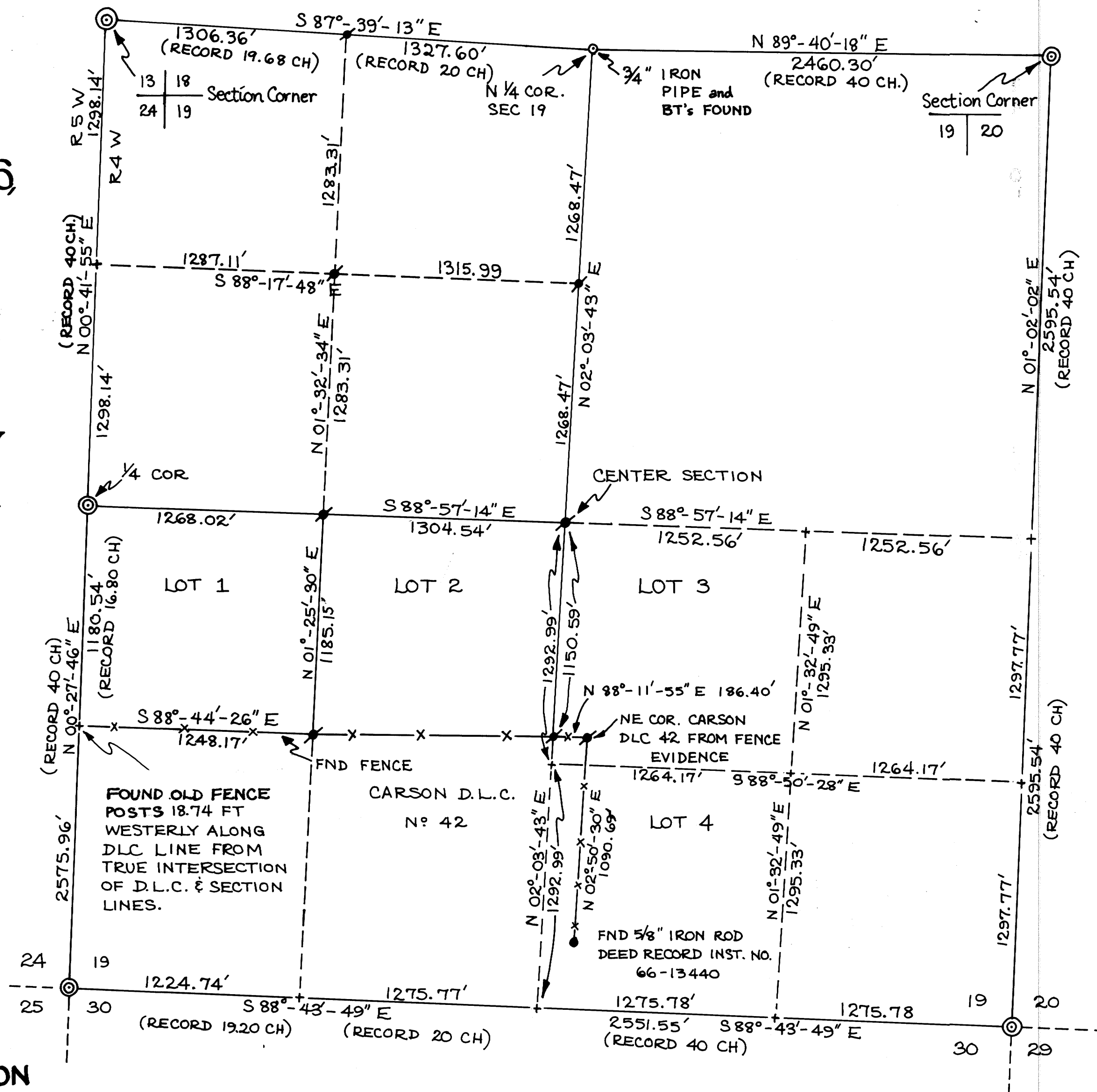

UMPQUA RESEARCH CO.
MYRTLE CREEK, OREGON
MAY 1976