

FILED  
RECEIVED

JUN 04 1976

COUNTY SURVEYOR  
DOUGLAS COUNTY, ORE.

A SURVEY TO ESTABLISH PROPERTY CORNERS IN LOT 10  
NORTH CURRY ESTATES PLAT "C" FOR F. G. PILGER IN  
MAY 1976  
SCALE 1" = 50'

- set 5/8" iron rod
- found 5/8" iron rod

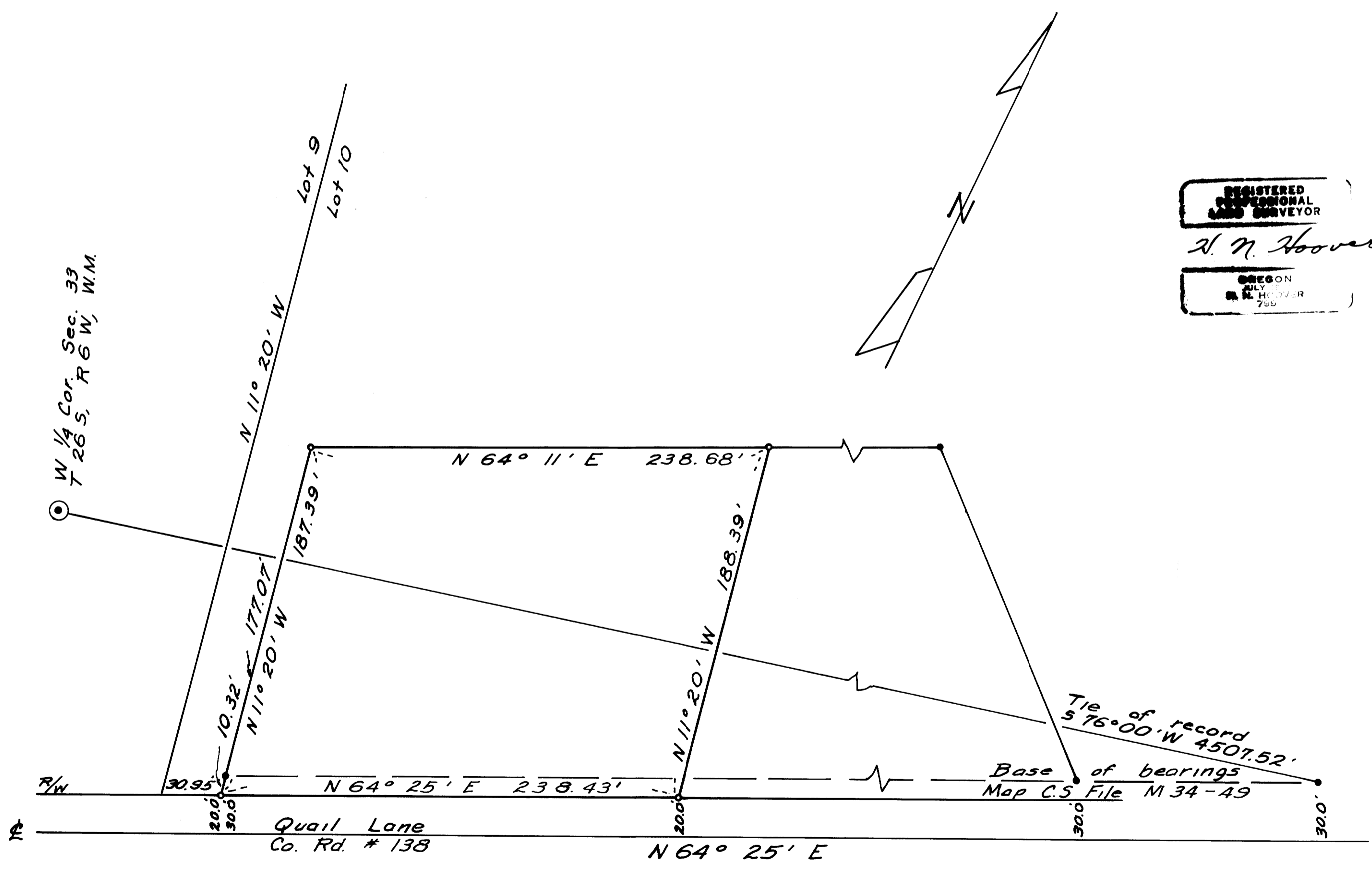

REGISTERED  
PROFESSIONAL  
LAND SURVEYOR

*N. N. Hoover*

OREGON  
JULY  
N. N. HOOPER  
755

W 1/4 Cor. Sec. 33  
T 26 S, R 6 W, W.M.

Quail Lane  
Co. Rd. # 138

MAP FILE M-60-34

MAP FILE M-60-34