

COUNTY SURVEYORS FILE DATA
NOT REMOVE FROM OFFICE

FILED
RECORDED
MAY 1976
COUNTY SURVEYOR
DOUGLAS COUNTY, OREGON

FIELD SURVEY FOR DEED DESCRIPTION
SECTION 1 T.24S. R.6W. WM.

FOR
BARBARA LONG

UMPQUA RESEARCH COMPANY			
Engineering & Surveying		MYRTLE CREEK, OREGON 97457	
P.O. BOX 791-626 NE DIVISION ST.			
DATE: APRIL 1976	SCALE: 1"=100'	DRAWN BY: WJR	JOB NUMBER:

SGP

LEGEND

- FOUND 1/2" IRON ROD
- SET 1/2" IRON ROD
- ⊙ FOUND BRASS CAP

REGISTERED
OREGON
LAND SURVEYOR

William J. Ruppert

JULY 12, 1968
WILLIAM J. RUPPERT
866

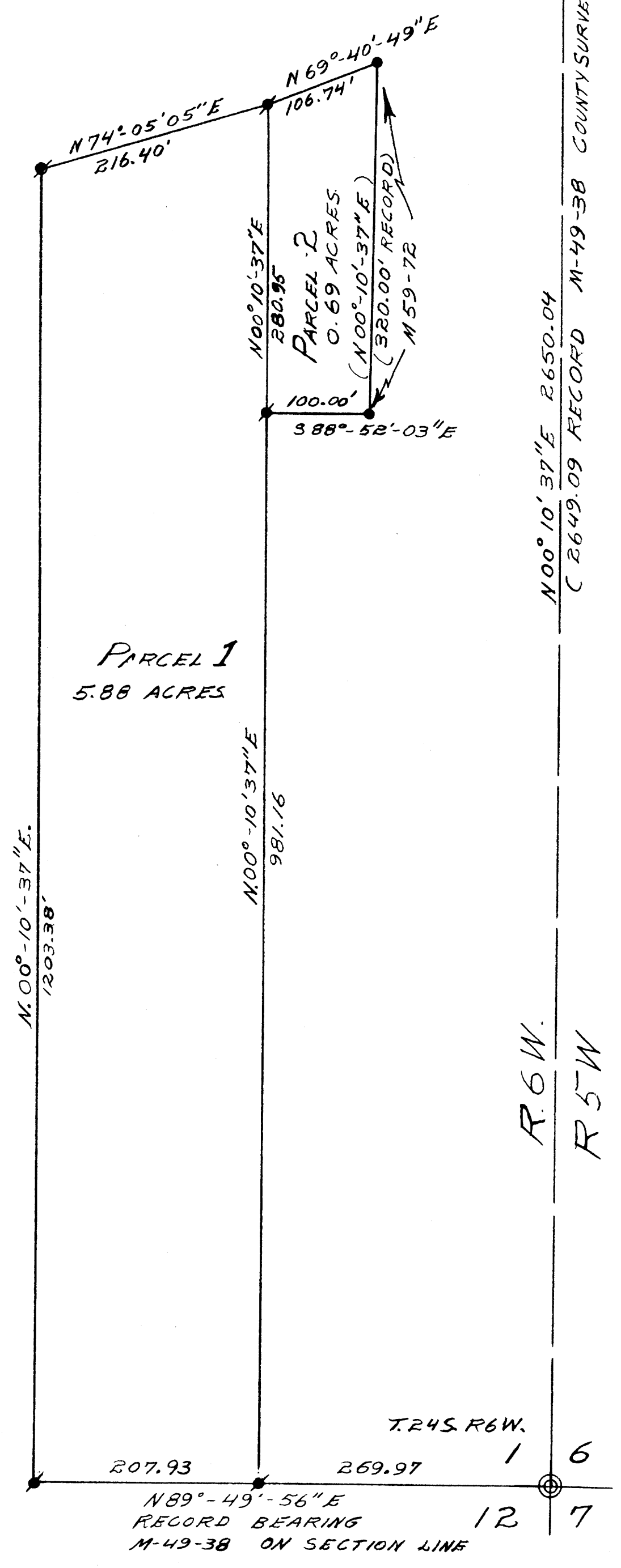

NORTH
BASIS OF BEARING
SECTION LINE AS SHOWN
ON COUNTY SURVEYOR FILE M-49-38