

SURVEY TO SET PROPERTY CORNERS
IN SECTIONS 32 & 33, T 30 S, R 6 W, W. M.

Surveyed for Irma Johnston by Victor M. McLind

May, 1976

Scale: 1" = 100'

• ~ Indicates found $\frac{5}{8}$ " Iron Rod

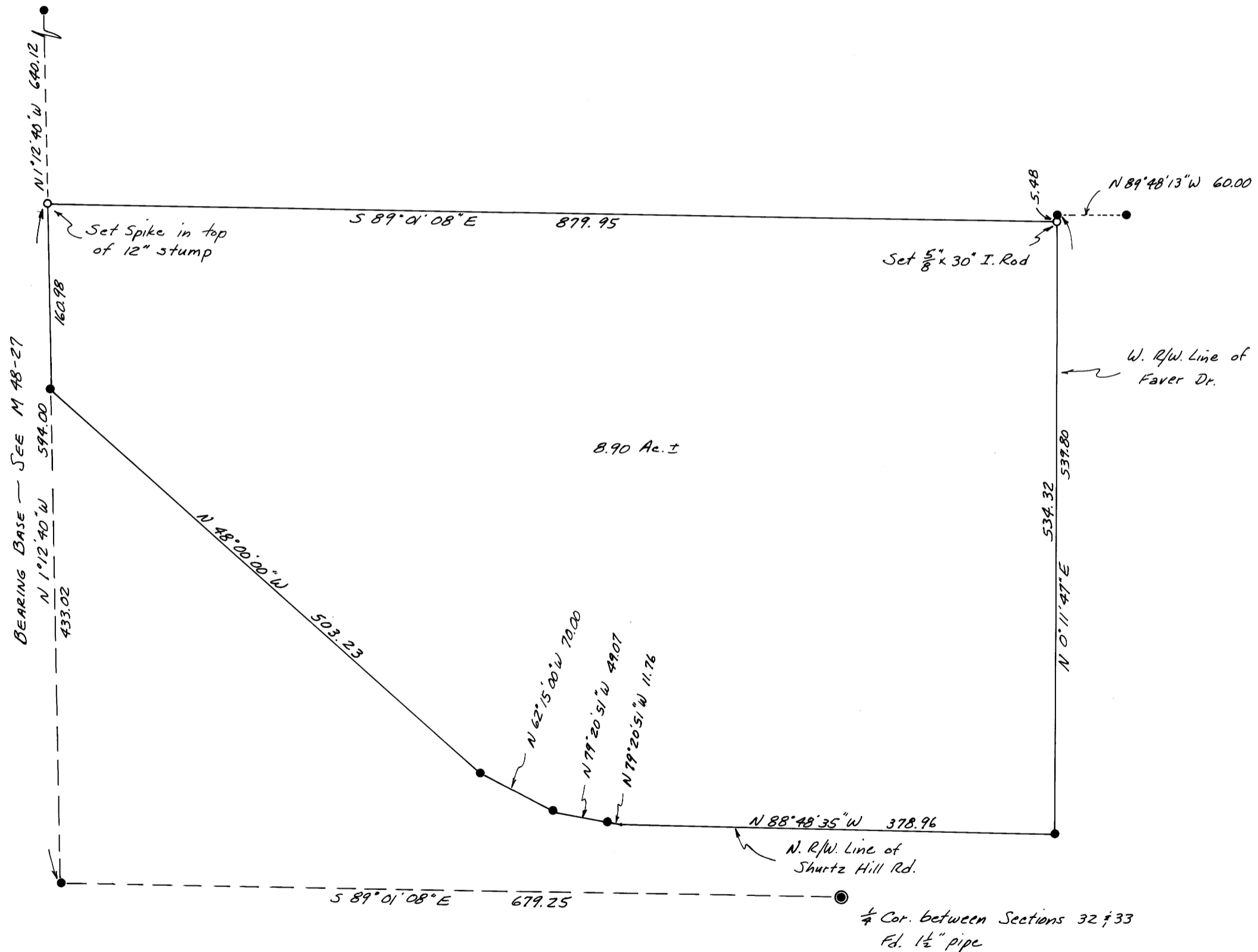

REGISTERED
PROFESSIONAL
LAND SURVEYOR

Victor M. McLind

OREGON
JULY 17, 1970
VICTOR M. McLIND
934