

FILED ✓
RECEIVED *MS*

MAY 28 1976

COUNTY SURVEYOR
DOUGLAS COUNTY, ORE.
✓

SURVEY TO SET PROPERTY CORNERS IN NE. ¼ SEC. 16, T27S, R7W, W.M.

Surveyed for Fred Engle by Victor M. McLind

May 1976

Scale: 1" = 100'

○ — Indicates Set 5/8" x 30" Iron Rod

Bearings are based on the Section Line between
Sections 15 & 16, South, as per govt. notes.

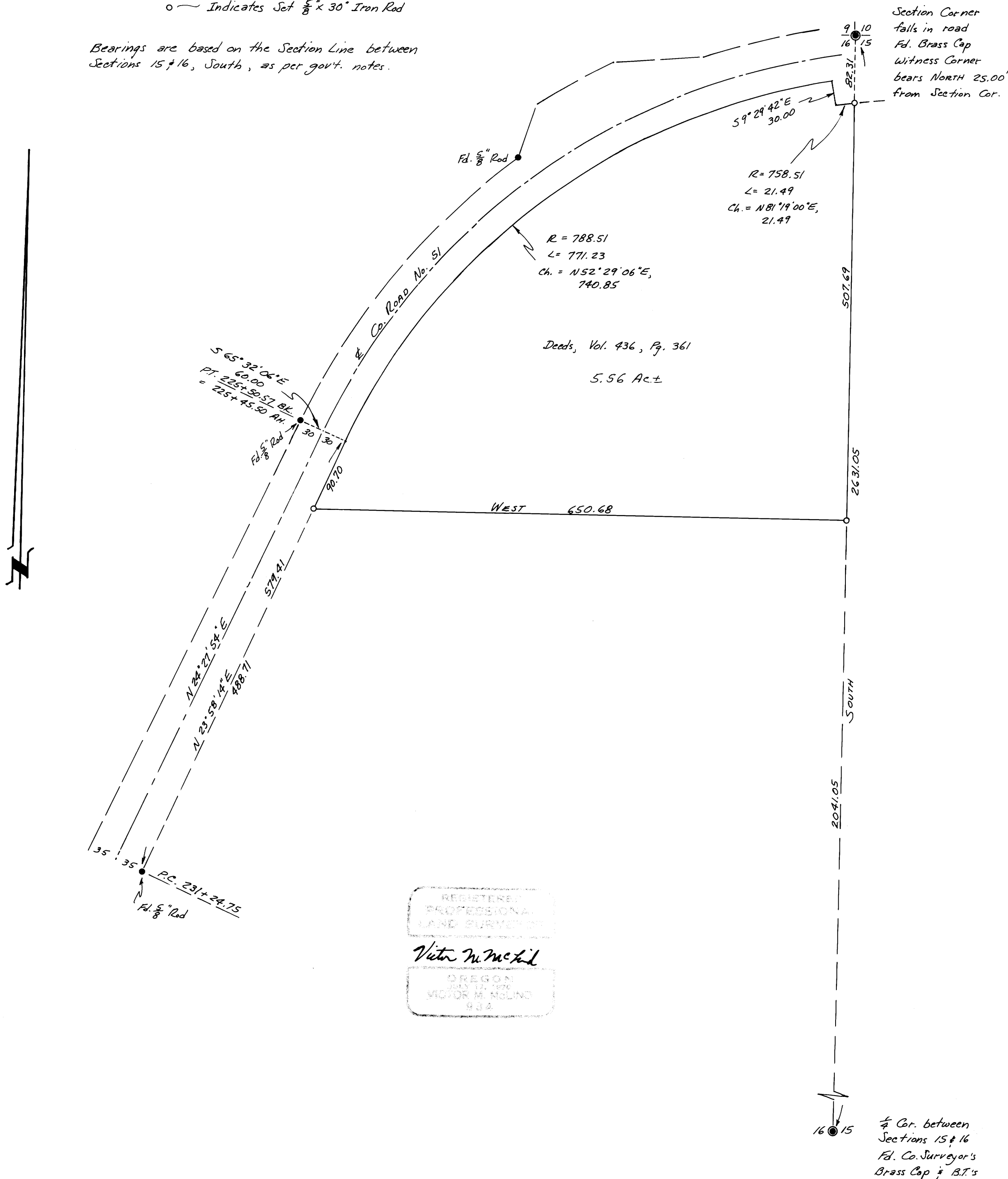

REGISTERED
PROFESSIONAL
LAND SURVEYOR

Victor M. McLind

OREGON
JULY 17, 1976
VICTOR M. MCLIND
934