

FILED
RECEIVED
MAY 25 1976

COUNTY SURVEYOR
DOUGLAS COUNTY, ORE

North
BASED ON
North for Section
LINE 24+19.

- 5/8" red set This survey
- 5/8" rods in place

Scale 1" = 100'

April 28, 1976.

SURVEY for Deed Description
Sect. 24, T.22S., R. 5 W. W. M.
Sect. 19, T.22S., R. 4 W. W. M.

for
William + opal Jordan
1909 Waverly street
NAPA, California. 94558

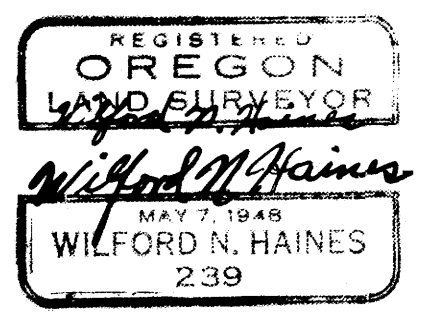

COUNTY SURVEYORS FILE DATA
DO NOT REMOVE FROM

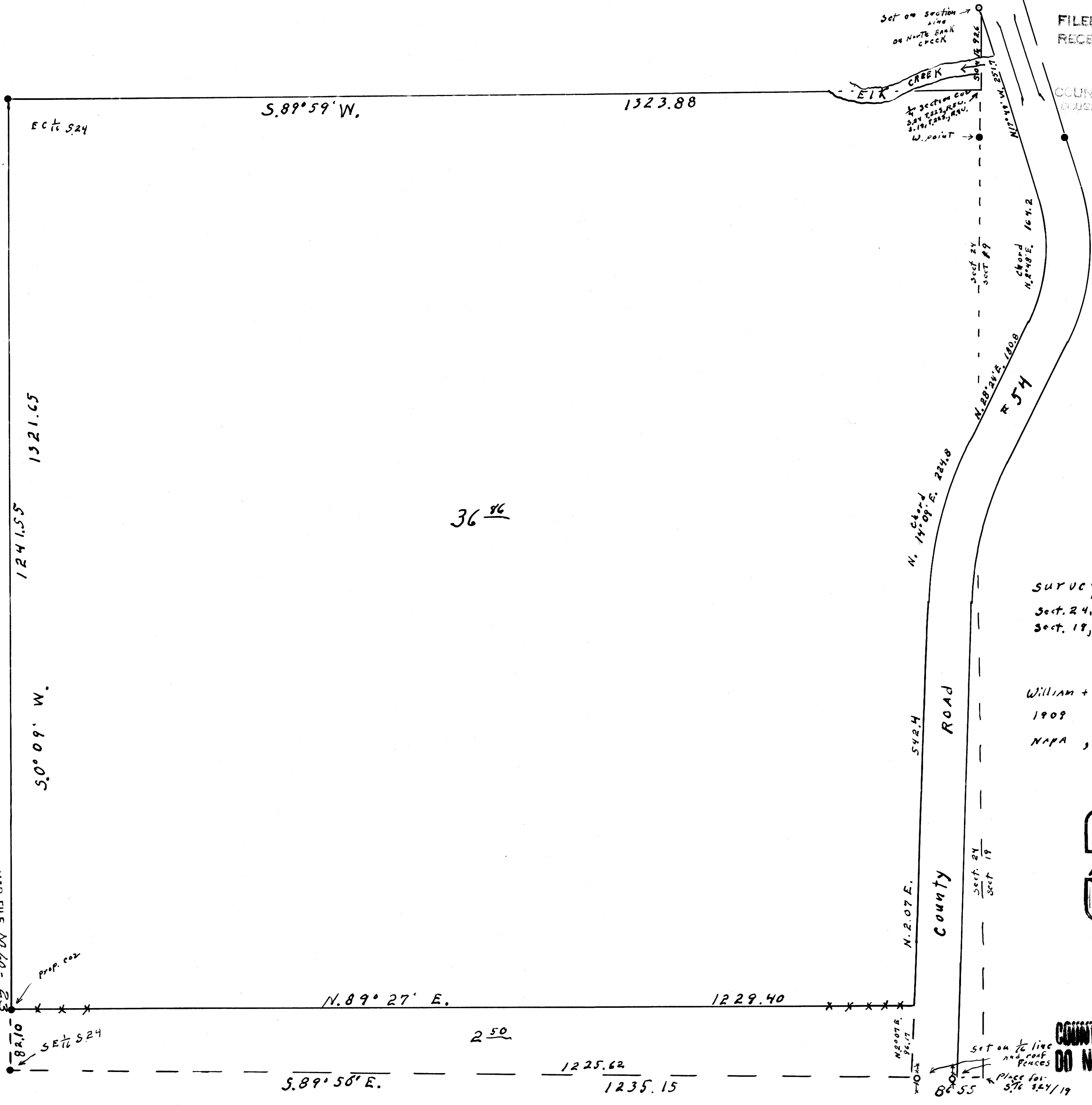

MAP FILE M. 60-23

ECT 1/2 S24

S. 89° 59' W.

1323.88

Set on section line
on North Bank
CREEK

Section corner
S. 24, T. 22S., R. 5 W.
W. point

N. 14° 09' E. 224.8
N. 28° 24' E. 180.8
N. 14° 18' W. 251.7

sect 24
sect 19

Chord
N. 2° 48' E. 164.2

36 86

N. 14° 09' E. 224.8

R 54

ROAD

County

1321.65

1241.55

S. 0° 09' W.

542.4

N. 2° 07' E.

N. 89° 27' E.

1229.40

250

1225.62

1235.15

S. 89° 50' E.

Set on 1/2 line
and roof
PENCES
Place for
S. 76 324/19

86 55

SE 1/4 S24

PROP. CO. 2

82.10