

Vol. 2 pg 157B

MAP FILE 059-758

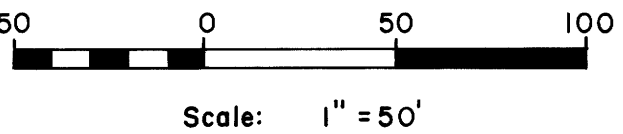
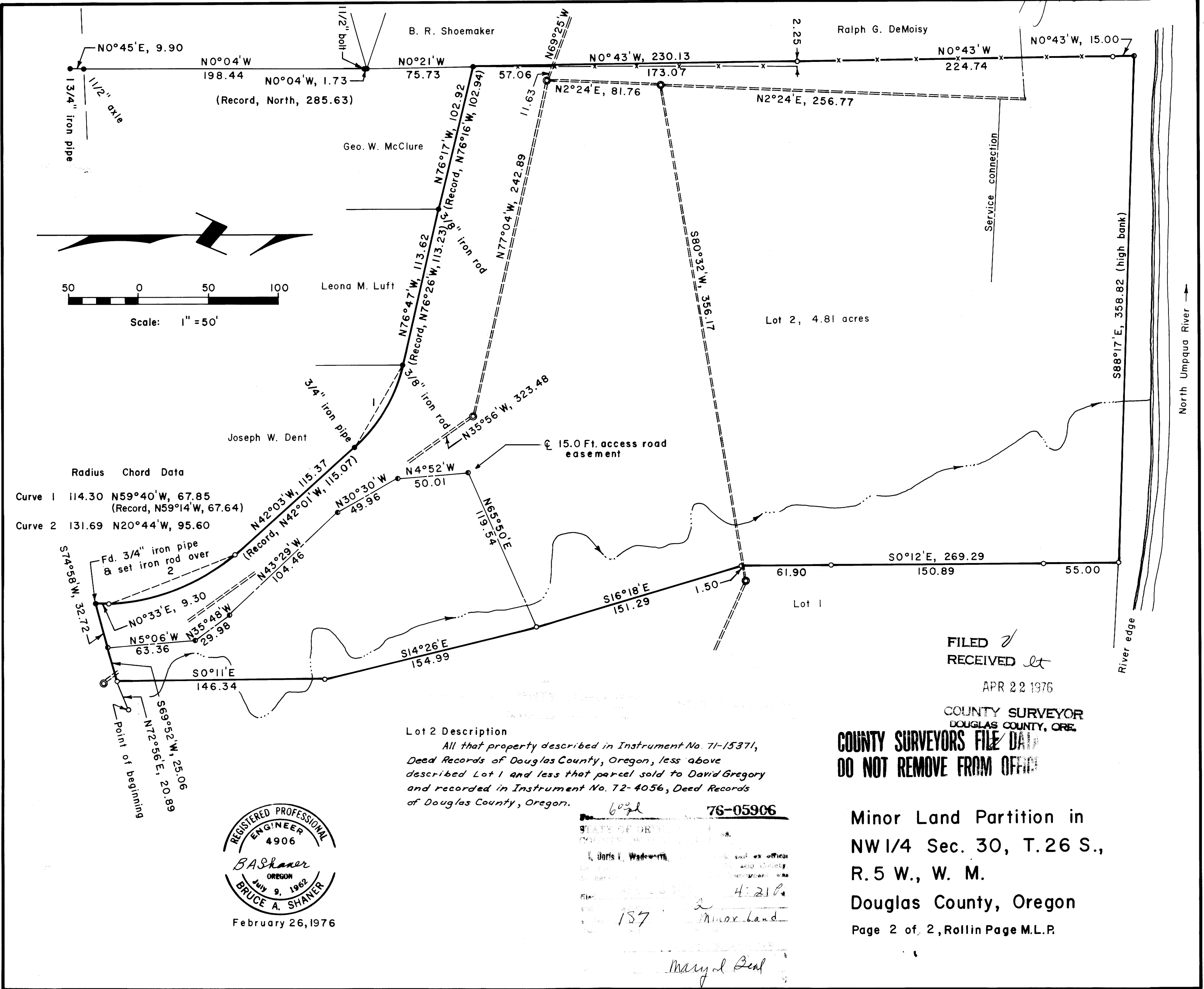

Radius Chord Data

Curve 1	114.30	N59°40'W, 67.85	(Record, N59°14'W, 67.64)
Curve 2	131.69	N20°44'W, 95.60	

**Lot 2 Description**  
 All that property described in Instrument No. 71-15371, Deed Records of Douglas County, Oregon, less above described Lot 1 and less that parcel sold to David Gregory and recorded in Instrument No. 72-4056, Deed Records of Douglas County, Oregon.

FILED  
 RECEIVED  
 APR 22 1976

COUNTY SURVEYOR  
 DOUGLAS COUNTY, ORE.

**COUNTY SURVEYORS FILE DAP  
 DO NOT REMOVE FROM OFFICE**



February 26, 1976

6092 76-05906  
 STATE OF OREGON  
 COUNTY OF DOUGLAS  
 I, Doris L. Wadsworth, County Clerk  
 do hereby certify that the foregoing is a true and correct copy of the original as filed in my office  
 this 21st day of April 1976  
 157 Minor Land  
 Mary L Deal

Minor Land Partition in  
 NW 1/4 Sec. 30, T.26 S.,  
 R.5 W., W. M.  
 Douglas County, Oregon  
 Page 2 of 2, Roll in Page M.L.P.

MAP FILE 059-758