MAP FILE M59-72

COUNTY SURVEYORS FILE DATA
DO NOT REMOVE FROM OFFICE

FILED
RECEIVED
APR 22 1976
COUNTY SURVEYOR
DOUGLAS COUNTY, ORE.

FIELD SURVEY FOR DEED DESCRIPTION
SECTION 6, T.24S. R.5W., W.M. &
SECTION 1, T.24S. R6W., W.M.

FOR HARMON WALKER
MYRTLE CREEK, OREGON

UMPQUA RESEARCH COMPANY
Engineering & Surveying
P.O. BOX 791 · 626 N.E. DIVISION ST. MYRTLE CREEK, OREGON 97457

APRIL 1976
STEVE PETERMAN

REGISTERED
OREGON
LAND SURVEYOR
JULY 12, 1968
WILLIAM J. RUPPERT
866

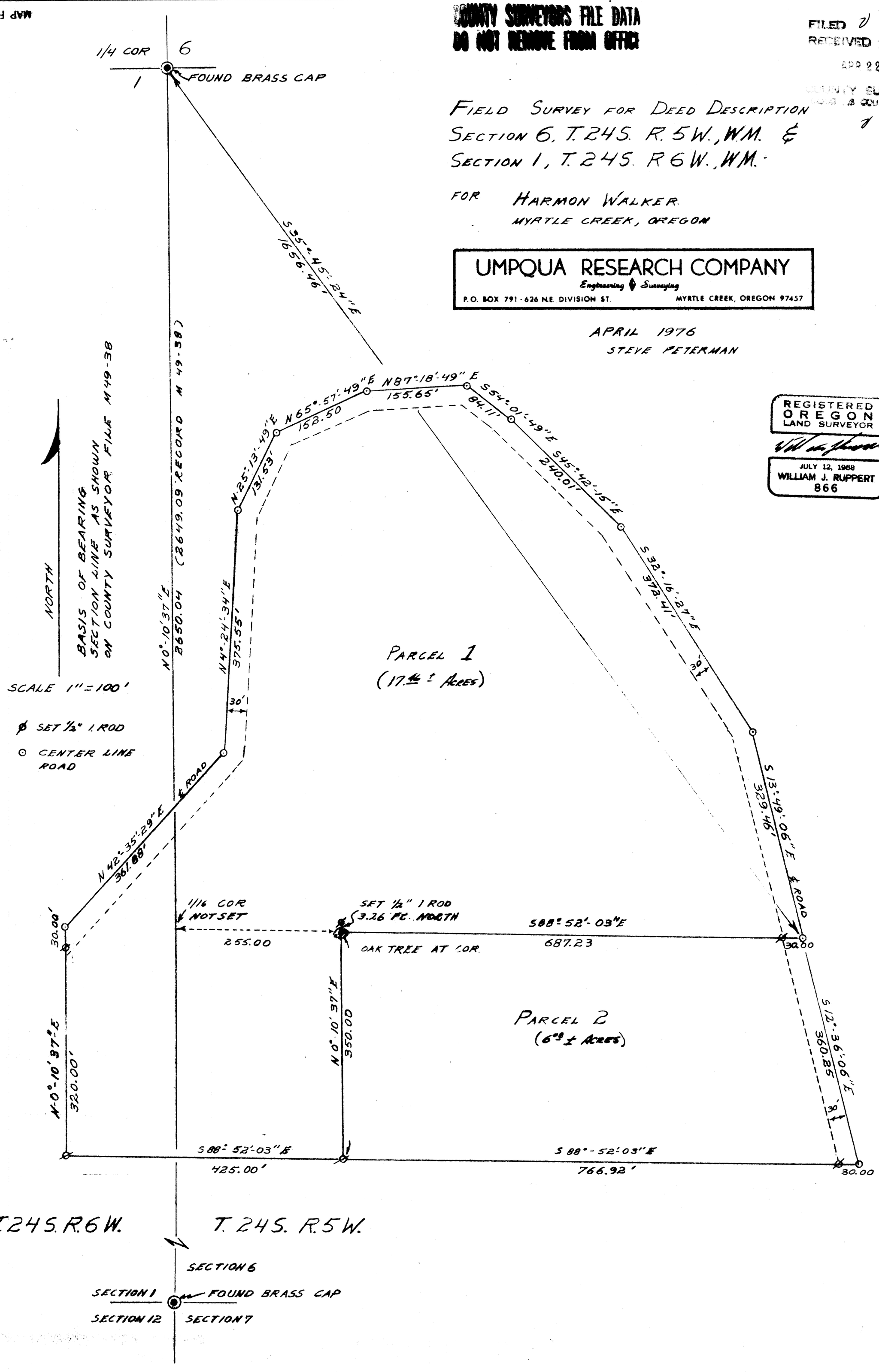

MAP FILE M59-72