

FILED 2
RECEIVED 28
APR 20 1976
COUNTY SURVEYOR
DOUGLAS COUNTY, ORE.

**SURVEY TO LOCATE AND SET CORNERS AND EXCHANGE
OF PARCEL BETWEEN #69-13203 & #73-8713 IN LOT 9, FISK FRUIT**

**FARMS, SEC 10, T.28S, R.6W., W.M.,
DOUGLAS CO. ORE**

**FOR LED G. DARLENE LONG &
CLARENCE S MOBLEY**

2460 SW LANDERS LN
ROSEBURG, ORE.

BY HERBERT L. NORTHGRAFT

SCALE 1" = 40' APR. '76

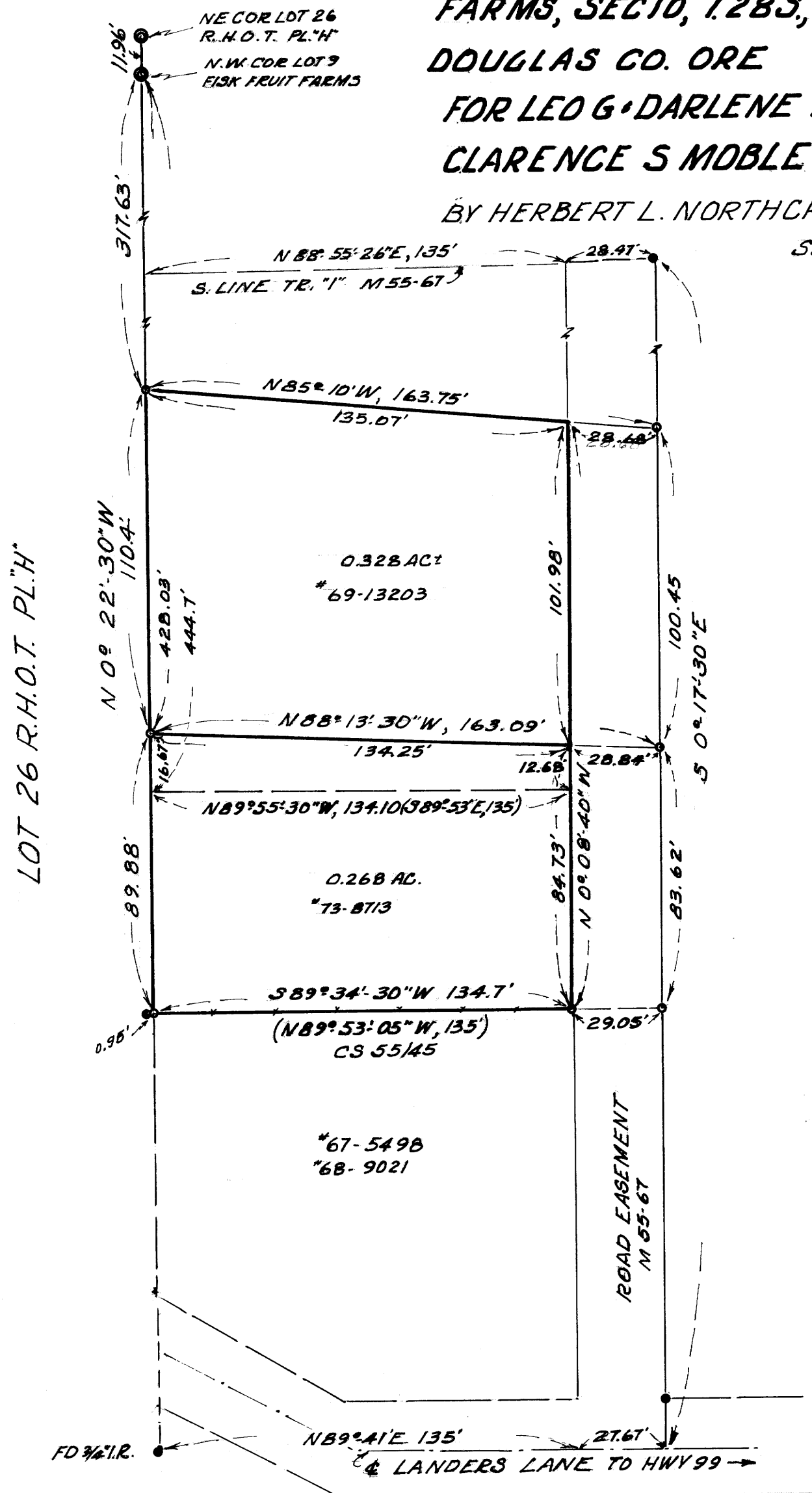

BASE BRG. E. LINE LOT
9, FISK FRUIT FARMS
N 0° 30' W, PROP. LINE
SET ON PT 3 FD, A/C
M 55-67, M 55-58
SCALE 1" = 40'
APR. 1976
O - 5/8" x 30" I.R. SET
● PT 3. FD.

REGISTERED
PROFESSIONAL
LAND SURVEYOR

Herbert L. Northcraft

OREGON
JULY 6, 1958
HERBERT L. NORTHGRAFT
750

MAP FILE M.57-68

MAP FILE M.57-68