

**SURVEY IN SEC. 9 & 10, T27S, R6W, W.M.  
LAURANCE ESTATE**

SWP ENGINEERING & SURVEYING, INC.  
Terminal Bldg. Municipal Airport  
Roseburg, Oregon 97470

MARCH, 1976 SCALE: 1" = 200'

- — DENOTES SET 3/4" IRON PIPE
- — DENOTES FD. 3/4" IRON ROD

COUNTY SURVEYORS FILE DATA  
DO NOT REMOVE FROM OFFICE

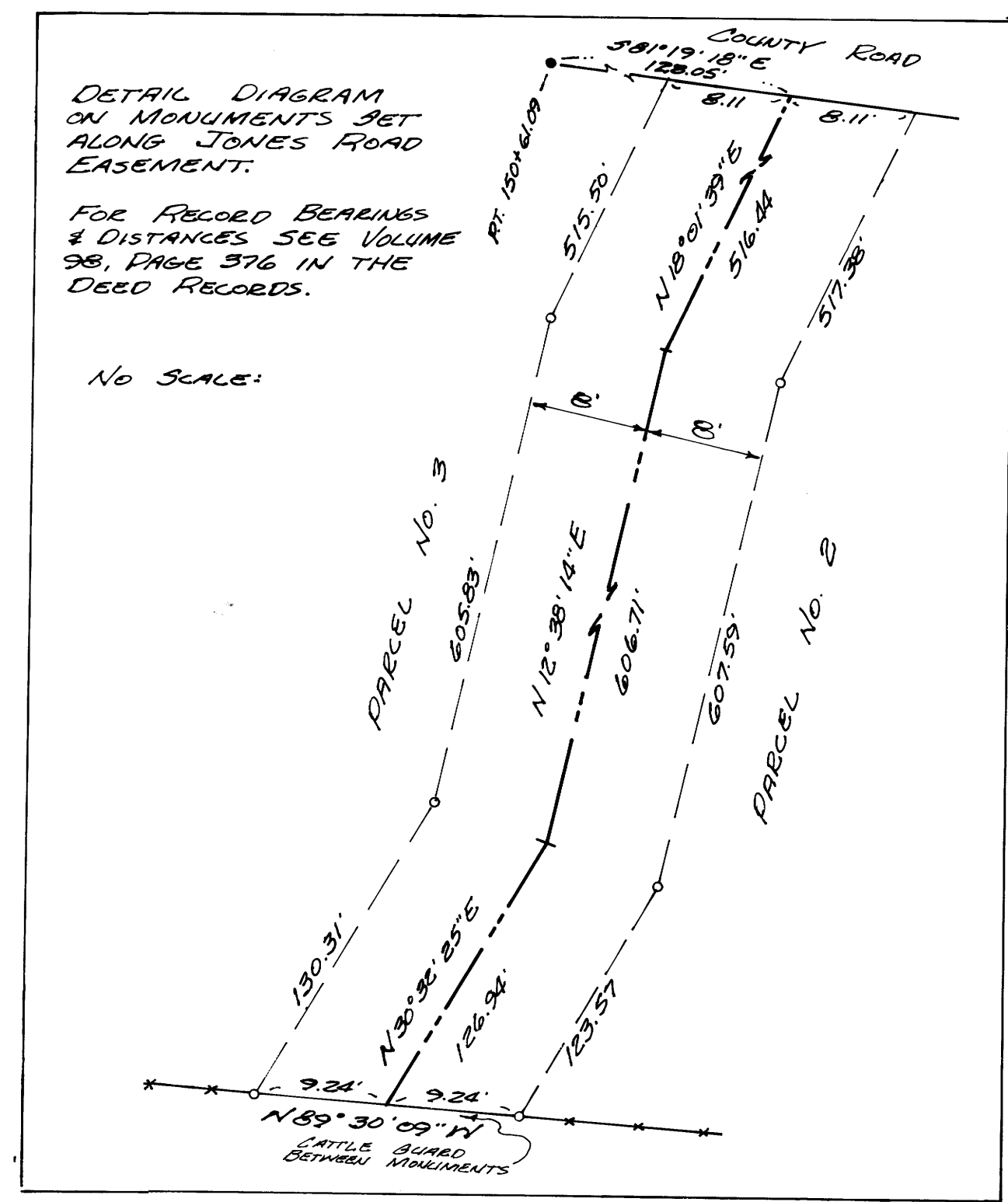

REGISTERED PROFESSIONAL LAND SURVEYOR  
*Romano E. Ware*  
OREGON  
NOV. 12, 1971  
ROMANEO E. WARE  
1908