

FILED
RECEIVED
MAR 30 1976

COUNTY SURVEYOR
DOUGLAS COUNTY, ORE.

COUNTY SURVEYORS FILE DATA
DO NOT REMOVE FROM OFFICE

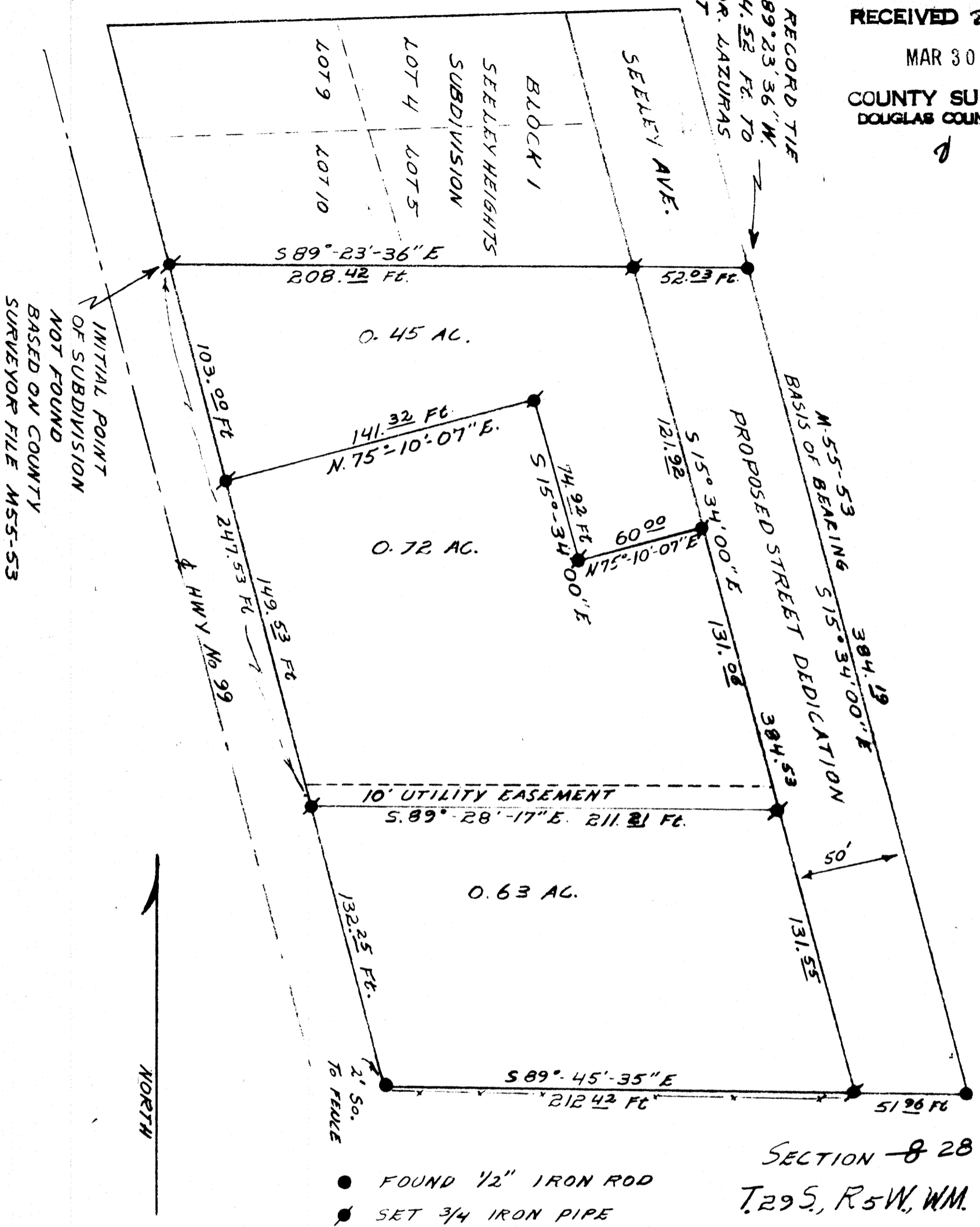

SECTION 8 28
T.29S, R.5W, WM.

- FOUND 1/2" IRON ROD
- SET 3/4 IRON PIPE

REGISTERED OREGON LAND SURVEYOR <i>William J. Ruppert</i> JULY 12, 1968 WILLIAM J. RUPPERT 866	SURVEY OF OCCUPANCY FOR DEED DESCRIPTIONS FOR D. W. CLARK		SHEET OF
	UMPQUA RESEARCH COMPANY Engineering & Surveying P.O. BOX 791 - 626 N.E. DIVISION ST. MYRTLE CREEK, OREGON 97457		
DATE: MARCH 1976	SCALE: 1" = 50'	DRAWN BY: WJR	JOB NUMBER: