

SURVEY TO ESTABLISH LOT CORNERS OF LOTS 1 & 2, LESS W-80', OF NORTH PARK ADD. TO ROSEBURG, ORE, DOUGLAS CO., ORE.
FOR DAVE GEDDES, 468 MAIN ST., ROSEBURG, ORE.
BY HERBERT L. NORTHCRAFT

FILED *kc*
RECEIVED *29*
JAN 14 1976
COUNTY SURVEYOR
DOUGLAS COUNTY, ORE.

B.L. 2

SEC. 18, T. 27S, R. 5 W, W.M.
BASE BRG & OF WINCHESTER ST.
N 23° 25' W
A/C C.S. FILE 45/251 MAP M9-20
CS 55/33 43/46
SCALE 1" = 30'
JAN. 1976

REGISTERED
PROFESSIONAL
LAND SURVEYOR
Herbert L. Northcraft
OREGON
JULY 8, 1968
HERBERT L. NORTHCRAFT
750

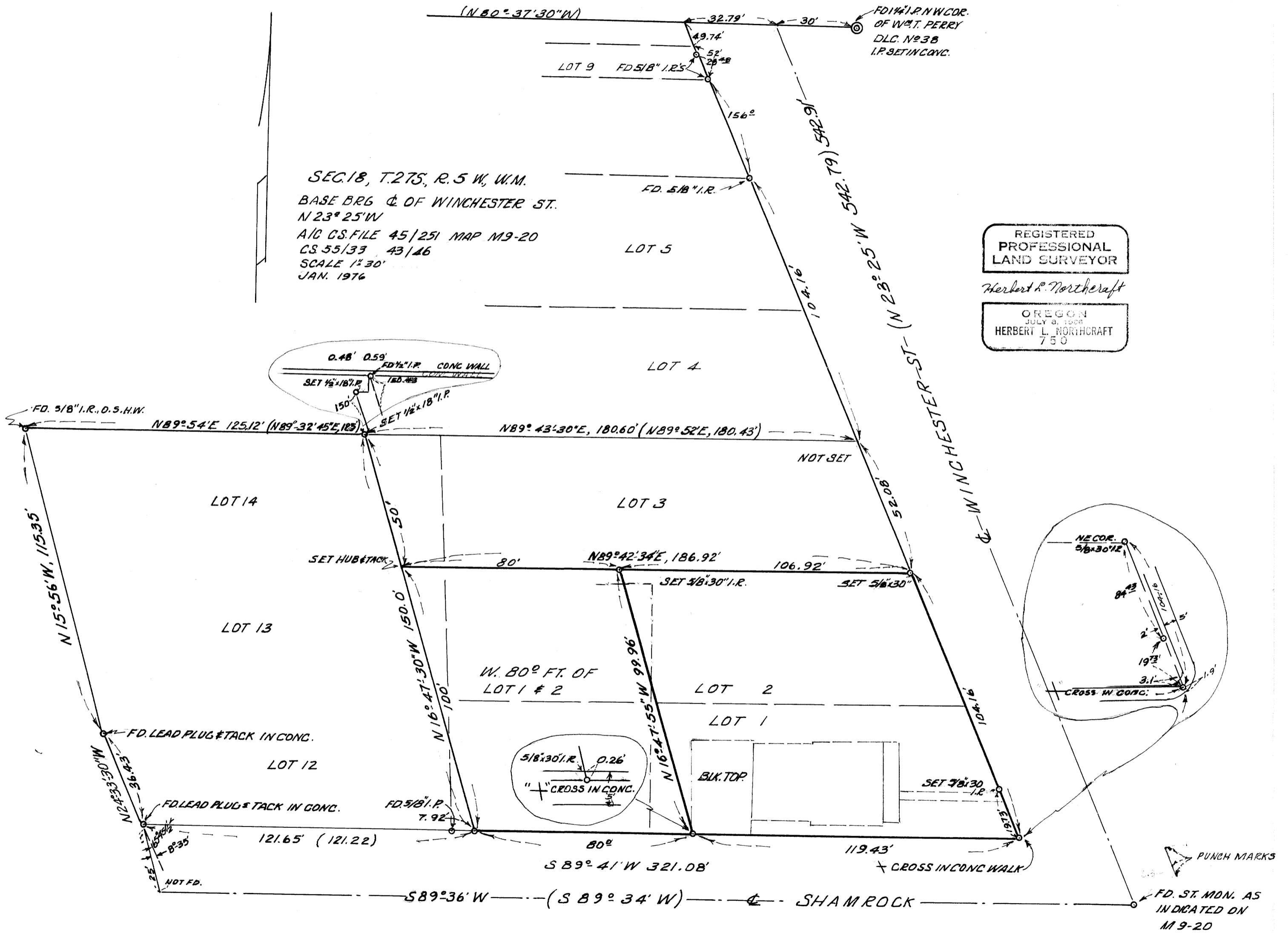

MAP FILE M 59 - 5