

COUNTY SURVEYORS FILE DATA
DO NOT REMOVE FROM OFFICE

FILED
RECEIVED *AS*

COUNTY SURVEYOR
DUGLAS COUNTY, OR.

PROPERTY LINE SURVEY IN LOT 2,
PLAT E, ROSEBURG HOME ORCHARD
TRACTS in NE 1/4, SEC. 32, T26S, R6W,
W.M.

For: Robert Bathurst
1249 Cascade Avenue
Oak Harbor, Washington 98277

By: Shaner Engineering, Inc.
P. O. Box 1430
Roseburg, Oregon 97470

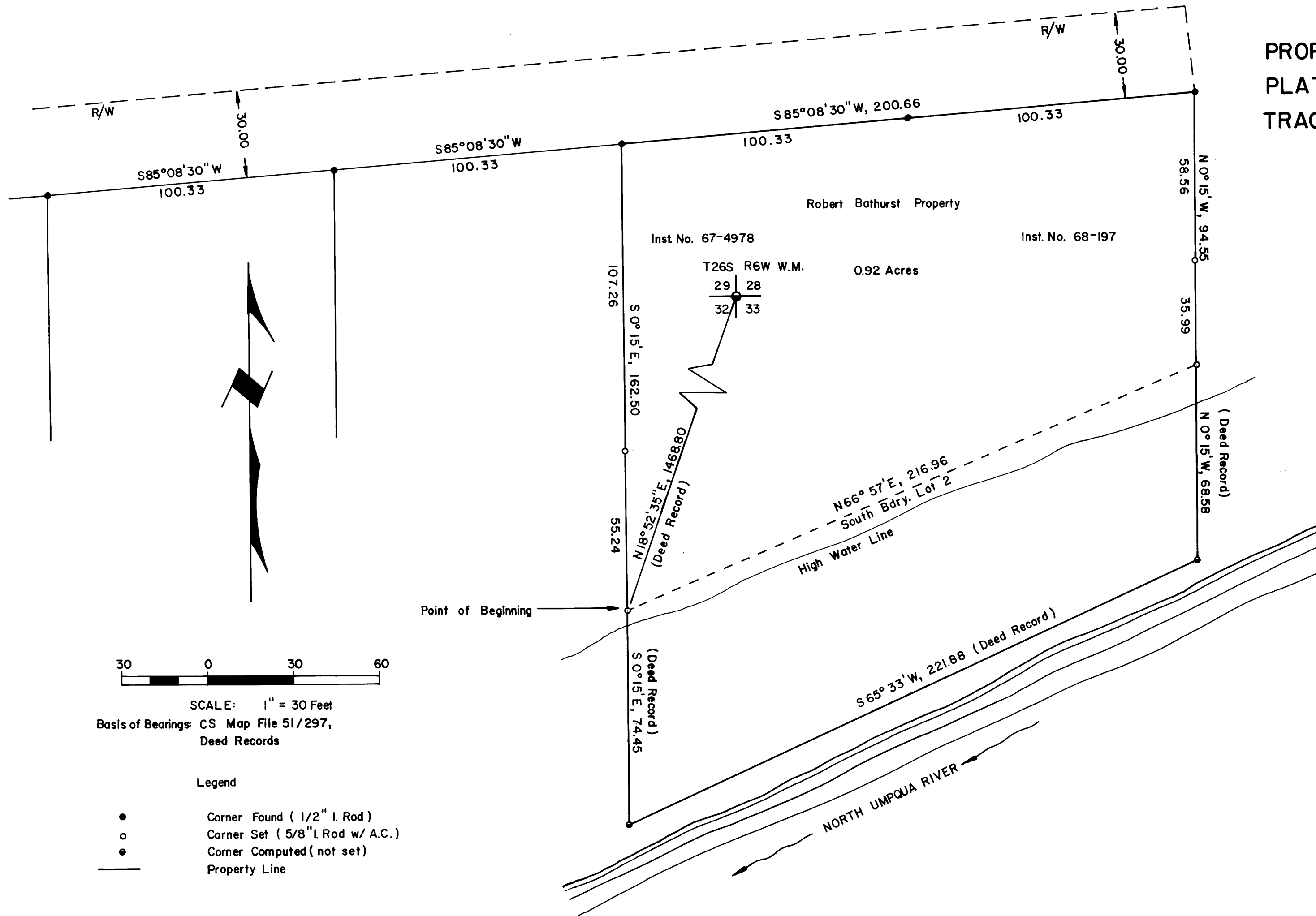

SCALE: 1" = 30 Feet

Basis of Bearings: CS Map File 51/297,
Deed Records

Legend

- Corner Found (1/2" I. Rod)
- Corner Set (5/8" I. Rod w/ A.C.)
- Corner Computed (not set)
- Property Line

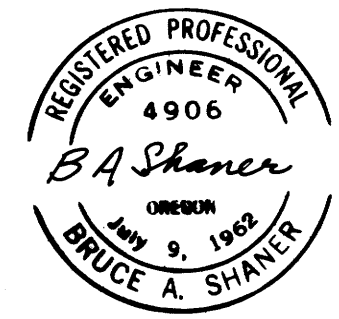

March 2, 1976