

FILED
RECEIVED

FEB 19 1976

COUNTY SURVEYOR
DOUGLAS COUNTY, ORE.

SURVEY FOR DEED DESCRIPTION IN SEC. 1, T27S, R4W, W.M.

Surveyed for James K. Smith by Victor M. McLind

February 1976

Scale: 1" = 100'

- ~ Indicates Set $\frac{5}{8}$ " x 30" Iron Rod, unless otherwise noted
- ~ Indicates Monument Found

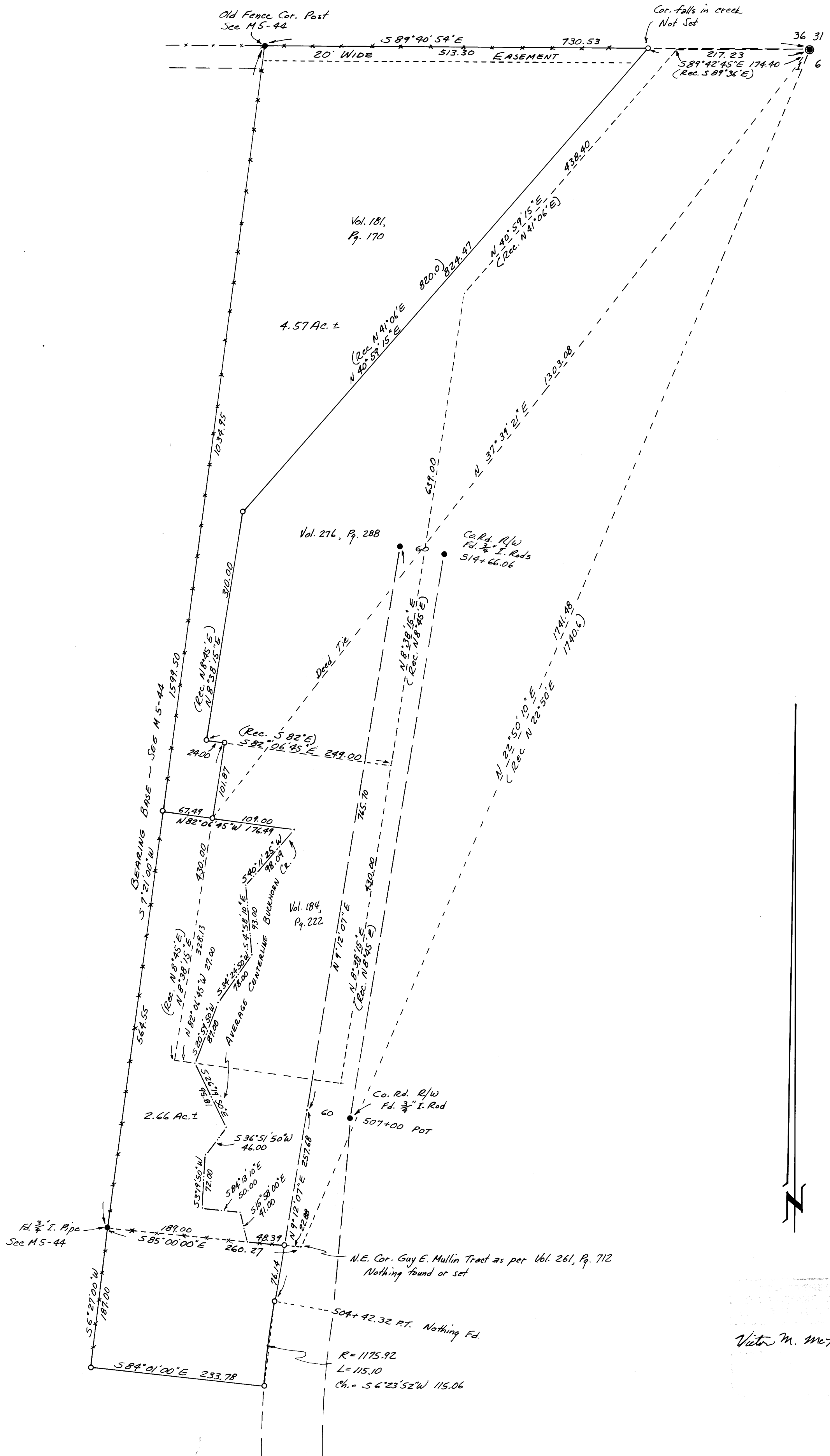

Township Cor.
Pd. Co. Surveyor's
Brass Cap.

Vol. 181,
Pg. 170

4.57 Ac. ±

Vol. 216, Pg. 288

Co. Rd. R/W
Pd. $\frac{5}{8}$ " I. Rods
514+66.06

Vol. 184,
Pg. 222

Co. Rd. R/W
Pd. $\frac{5}{8}$ " I. Rod
507+00 POT

N.E. Cor. Guy E. Mullin Tract as per Vol. 261, Pg. 712
Nothing found or set

504+92.32 PT. Nothing Fd.

R = 1175.92
L = 115.10
Ch. = S 6° 23' 52" W 115.06

Victor M. McLind