

08-65W

SURVEY TO SET PROPERTY CORNERS

IN SECTION 20, T.22S. R.7W.W.M.

FOR: HENRY BECKLEY

BY: BAUGHMAN SURVEYING SERVICE

COUNTY SURVEYORS FILE DATA
DO NOT REMOVE FROM OFFICE

FILED *may*
RECEIVED *may*

FEB 3 1976
COUNTY SURVEYOR
DOUGLAS COUNTY, ORE.

JANUARY 1976

SCALE: 1" = 100'

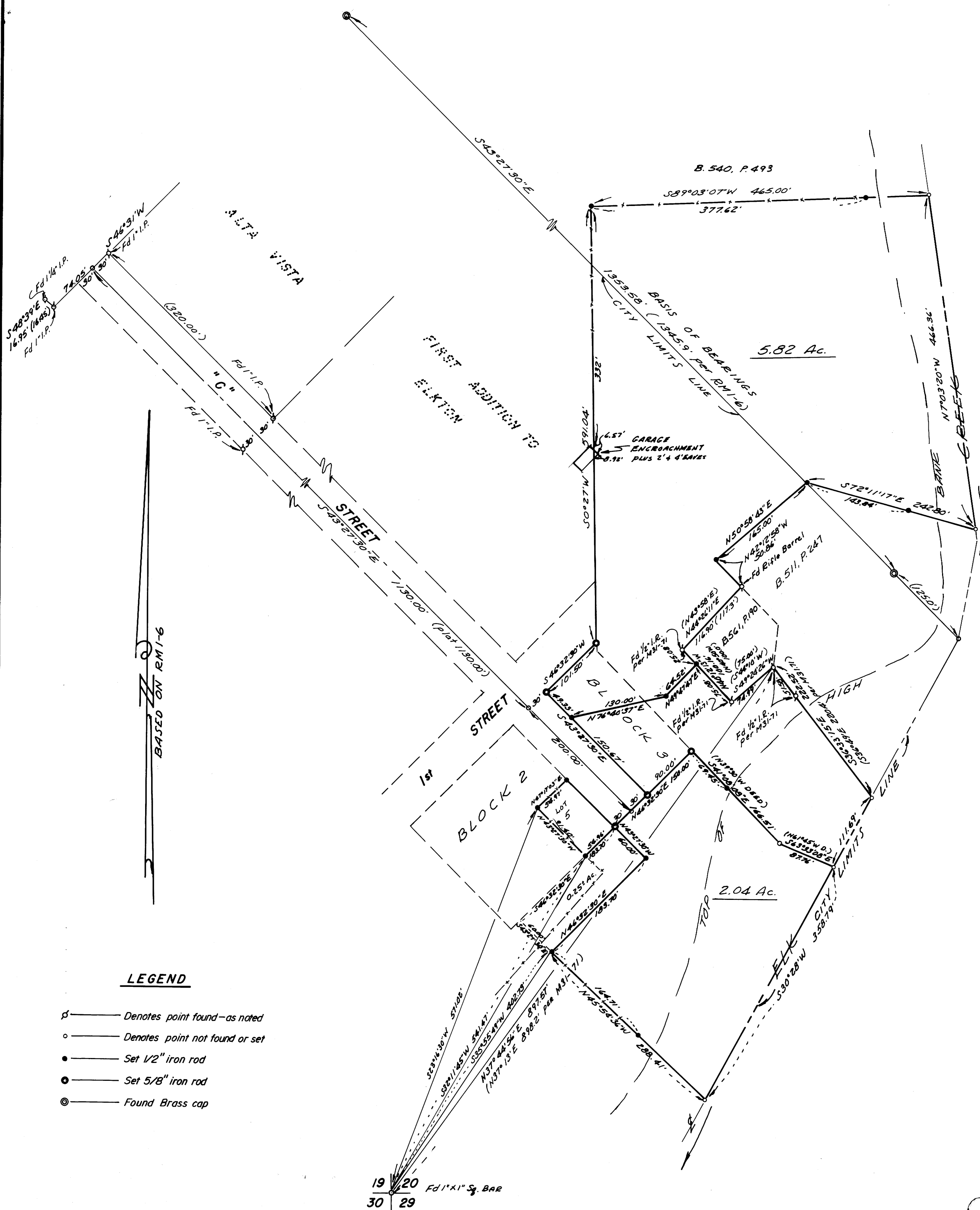

LEGEND

- ⊙ — Denotes point found—as noted
- — Denotes point not found or set
- — Set 1/2" iron rod
- — Set 5/8" iron rod
- ⊙ — Found Brass cap

REGISTERED
PROFESSIONAL
AND SURVEYOR

Glenn S. Baughman

OREGON
JULY 4, 1967
GLENN S. BAUGHMAN
535