

MINOR LAND PARTITION
IN LOTS 6 & 7, EDENBOWER ORCHARD TRACTS
SEC. 1, T. 27S. R. 6 W. N. M.

PARTITIONER:
GORDON D. BROWN
3400 N.W. BROAD
LEGAL OWNER:
SAME

FILED *mg*
RECEIVED *RE*
DEC 23 1975
COUNTY SURVEYOR
DOUGLAS COUNTY, ORE.
J

SURVEYED BY BRUCE ROGERS
DEC. 1975
1" = 100'

Beginning at the southwest corner of lot 7,
Edenbower Orchard Tracts; thence, along the west line
of said lot 7, N1°20'E 175.00 ft.; thence S88°51'E
373.00 ft.; thence S1°07'W 175.00 ft. to the intersection
of the south line of said lot 7 and the west line of
Broad St.; thence, along the south line of said lot
7, N88°51'W 373.66 ft. to the place of beginning.
All in section 1, T. 27S., R. 6 W. N. M. and containing
1.5 acres, more or less.

COUNTY SURVEYORS FILE DATA
DO NOT REMOVE FROM OFFICE

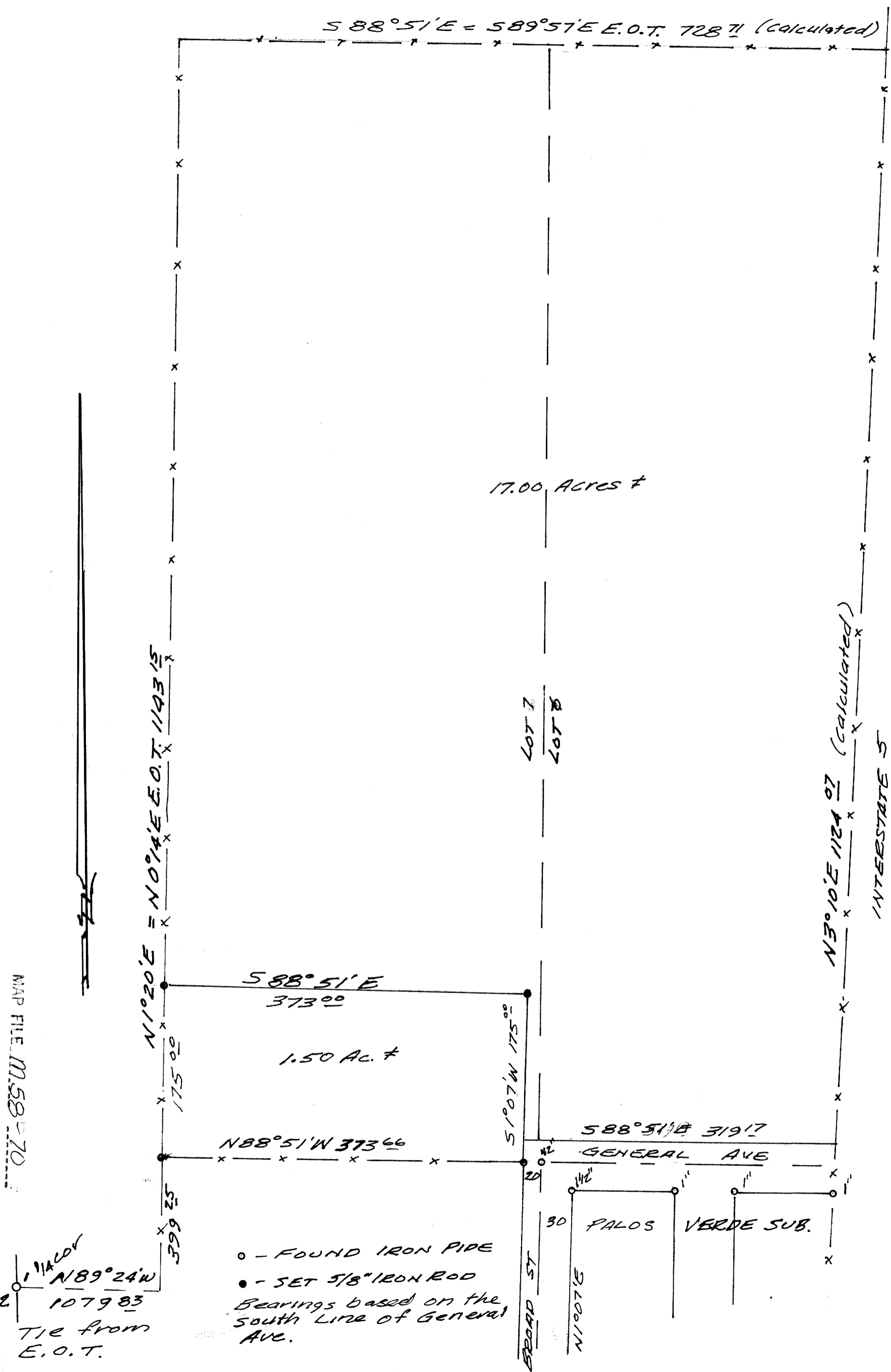

MAP FILE M.58-70

MAP FILE M.58-70

3⁰⁰ pm
75-18089
STATE OF OREGON }
COUNTY OF DOUGLAS } ss.
I, Doris L. Wadsworth, County Clerk and ex-officio
Recorder of said County, in and for said County,
do hereby certify that the within instrument was
filed DEC 23 1975 at 3:41 P.M.
and Recorded in Volume 2
at Page 145 of Minor Land
Records of Douglas County, Oregon.
DORIS L. WADSWORTH
County Clerk
Mary L. Ford

APPROVALS
Bruce L. Rogers 19 December 1975
Planning Comm.
Francis L. Ingram 23 Dec 75
Co Surveyor

REGISTERED
COUNTY CLERK
DOUGLAS COUNTY
BRUCE L. ROGERS
ASST. COUNTY CLERK