

# SURVEY TO SET PROPERTY CORNERS IN SECTION 32, T.24S. R.3W.W.M. FOR: NORTHWEST PROPERTIES INC. BY: BAUGHMAN SURVEYING SERVICE

OCTOBER 1975 SCALE: 1"=100'

COUNTY SURVEYORS FILE DATA  
DO NOT REMOVE FROM OFFICE

FILED  
RECEIVED

SURVEYOR  
CLATSOP COUNTY, ORE.

77

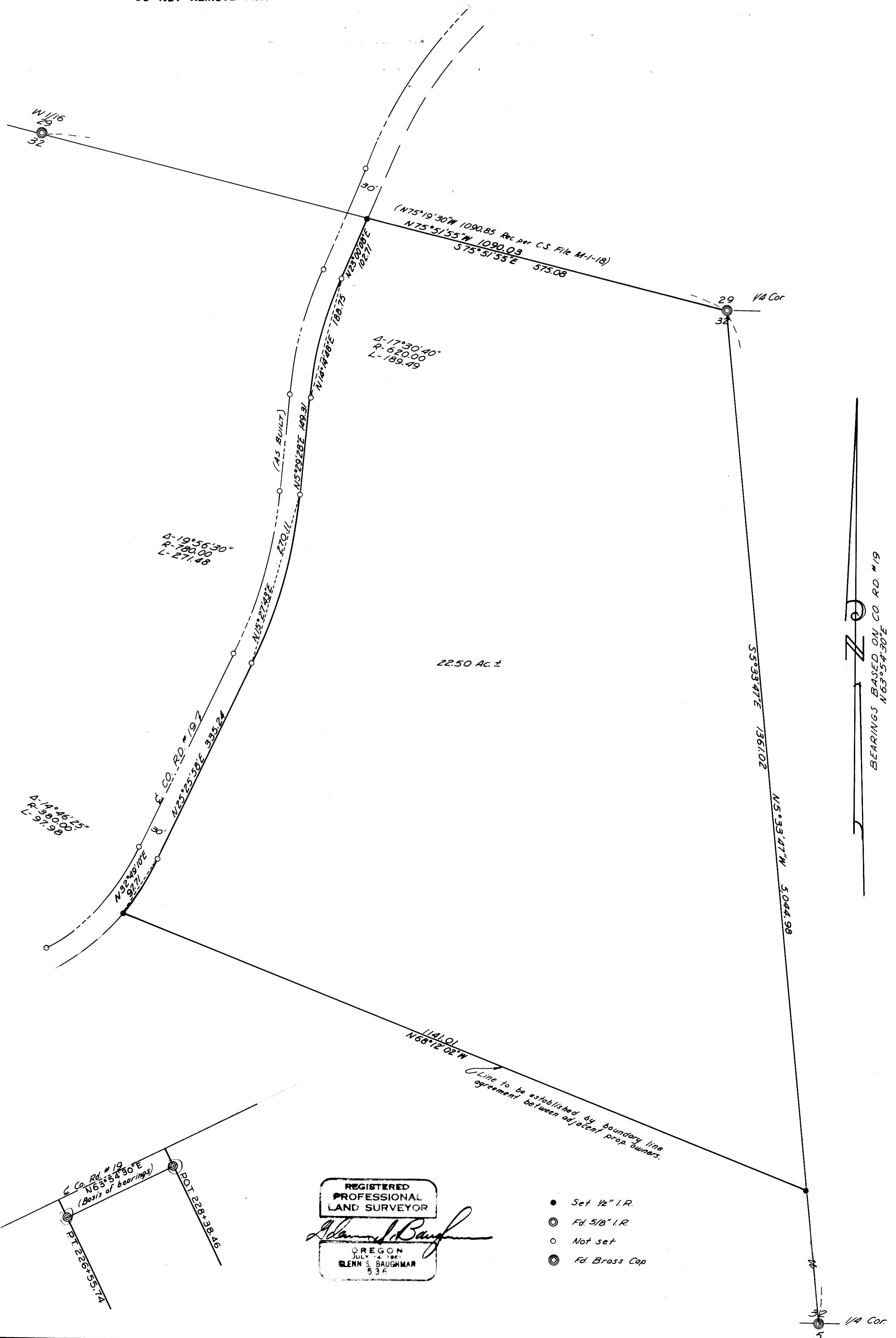

22.50 AC ±

BEARINGS BASED ON CO. RD. #19  
N63°54'50"E

Line to be established by boundary line  
agreement between adjacent prop. owners.

REGISTERED  
PROFESSIONAL  
LAND SURVEYOR

*Glenn S. Baughman*

OREGON  
JULY 4, 1961  
GLENN S. BAUGHMAN  
536

- Set 1/2" I.R.
- ⊙ Fd. 5/8" I.R.
- Not set
- ⊙ Fd. Brass Cap