

FILED
 RECEIVED
 SURVEY
 COUNTY, ORE
 lc

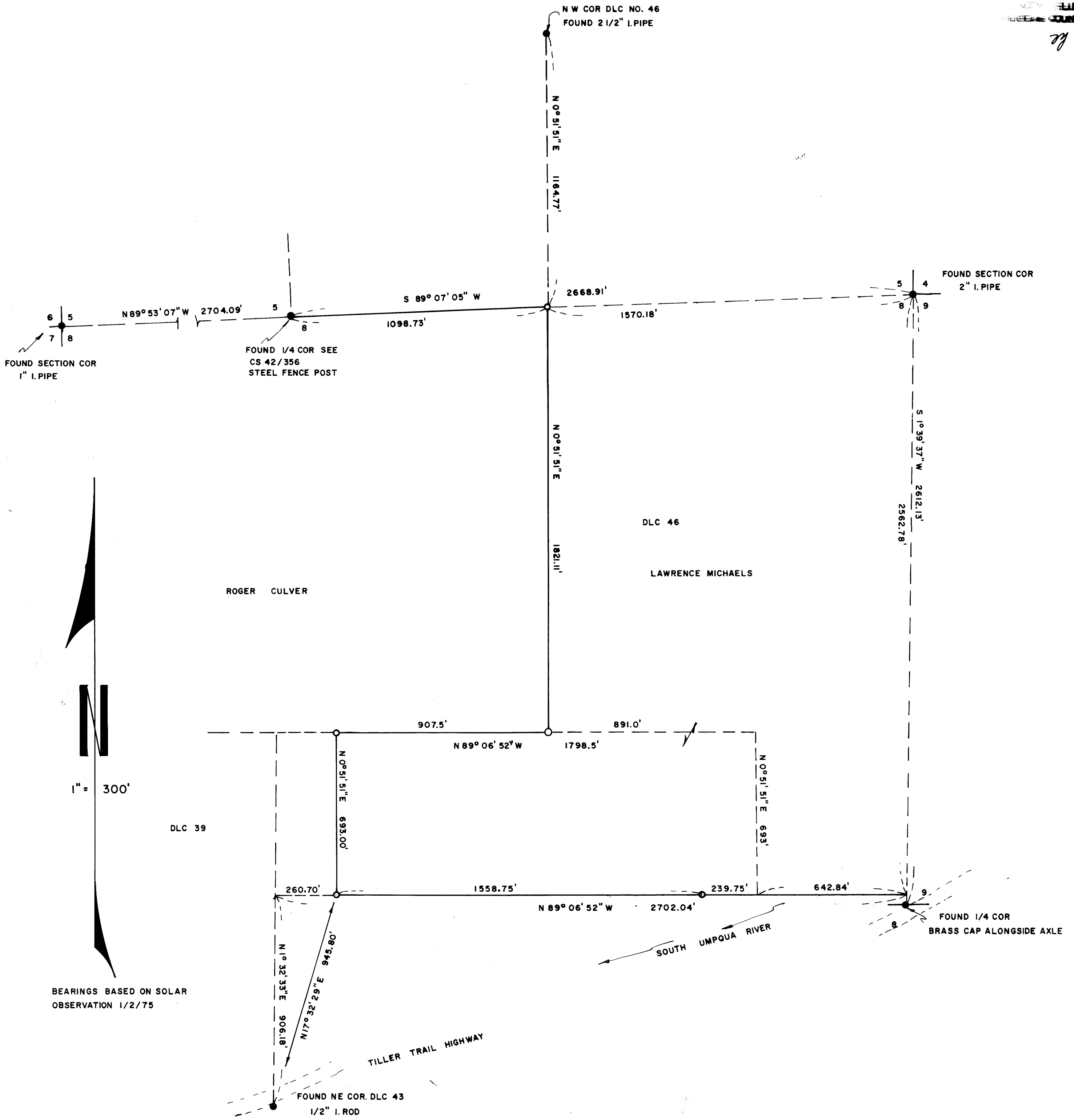

- FOUND MONUMENT AS SHOWN
- SET 5/8" IRON ROD

SURVEY FOR LAWRENCE MICHAELS
 TO ESTABLISH BOUNDARY AGREEMENT LINES
 LOCATED SECTIONS 8 AND 5, T30S, R4W, W.M.
 NOV, 1975

BY HAROLD L. BALL - CIVIL ENGINEER - ROSEBURG, ORE

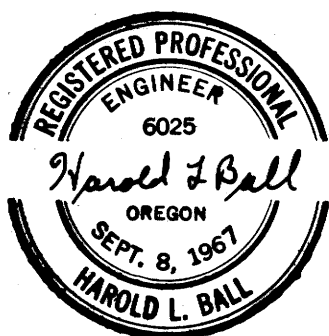

COUNTY SURVEYORS FILE DATA
 DO NOT REMOVE FROM OFFICE