

MAJOR LAND PARTITION IN SEC. 27  
T. 30S, R. 5W, W.M., DOUGLAS CO., ORE  
SCALE 1" = 100' OCT. 1975

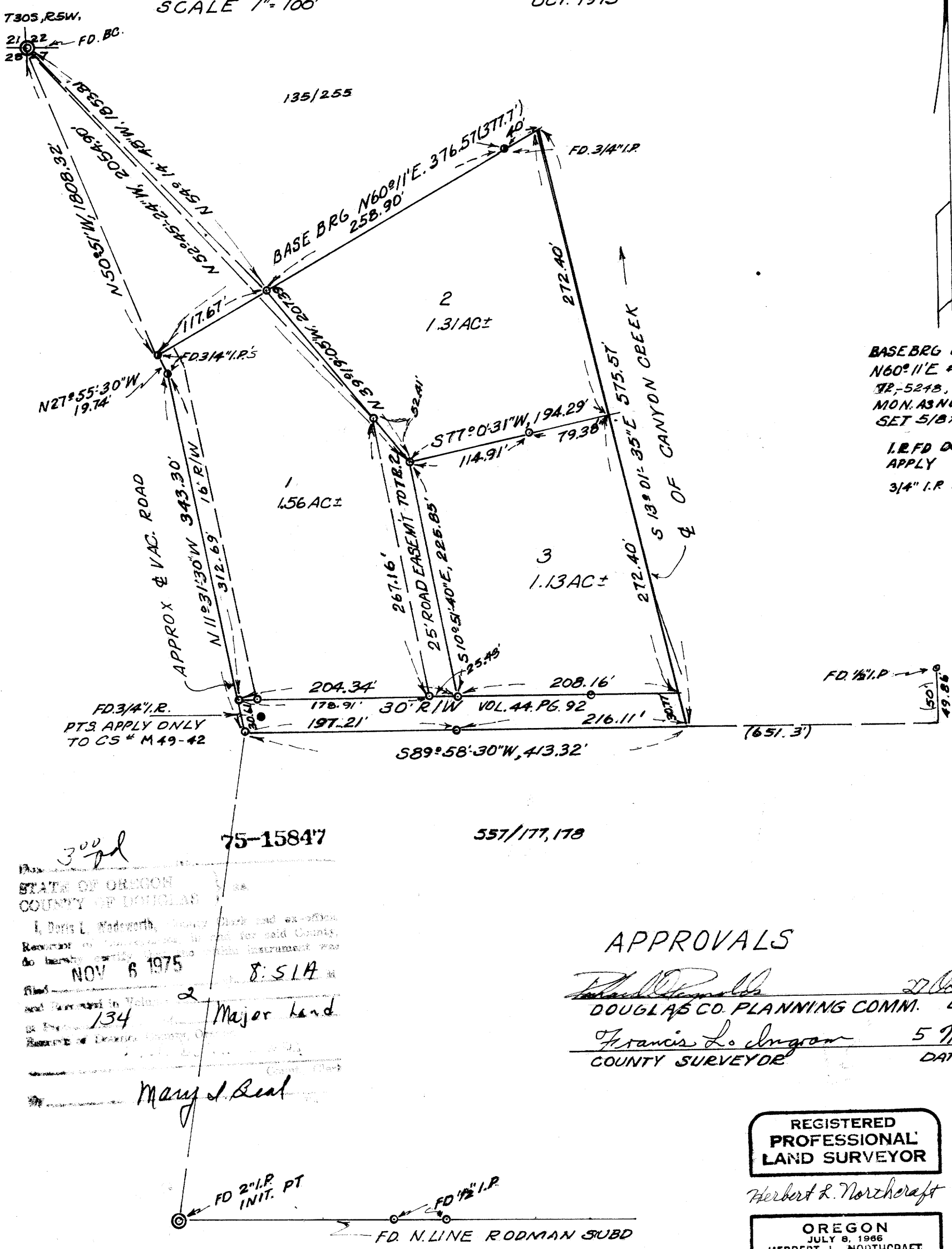

BASE BRG CS M15-38  
N60°11'E # 69-9004  
TR-5248, 72-12802  
MON. AS NOTED  
SET 5/8x30\"/>

**PARTITIONER** COUNTY SURVEYOR  
DOUGLAS COUNTY, ORE.  
LYLE & GERTRUDE DAVIS  
N. MYRTLE RT. BOX 212  
MYRTLE CREEK, ORE, 97457  
TEL. 863-3798

MAP PREPARED BY  
HERBERT L. NORTHCRAFT  
STAR RT. BOX 64  
WINSTON, ORE, 97496  
TEL. 679-8692

**UTILITIES**  
ELECTRICITY - P.G.E.  
DOMESTIC WATER - WELLS  
SANITARY-SEWER - CITY OF  
CANYONVILLE, ORE.

**LEGAL DESCRIPTIONS**  
TRACT #1 - BEGINNING AT 3/4\"/>

TRACT #2 - BEGINNING AT A 5/8x30\"/>

ROAD EASEMENT OVER TR 1 TO TR 2 & 3 - BEGINNING AT A 5/8x30\"/>

TRACT 3 - BEGINNING AT 5/8x30\"/>

APPROVALS

*Francis L. Ingram* 27 October 1975  
DOUGLAS CO. PLANNING COMM. DATE  
*Herbert L. Northcraft* 5 Nov 75  
COUNTY SURVEYOR DATE

REGISTERED  
PROFESSIONAL  
LAND SURVEYOR

HERBERT L. NORTHCRAFT  
JULY 8, 1966  
750

30<sup>th</sup> day of NOV 6 1975  
STATE OF OREGON  
COUNTY OF DOUGLAS  
I, *Mary J. Seal*, County Clerk and ex-officio Recorder of said County, do hereby certify that this instrument was filed for record in Volume 134 Major Land  
*Mary J. Seal*

MAP FILE 158-43

MAP FILE 158-43