

FILED *mg*
RECEIVED *21*

SURVEY FOR MORTGAGE PURPOSES
IN SEC. 13, T26S, R7W, W.M.

Surveyed for Larry McCall by Victor M. McLind
October, 1975

Scale: 1"=100'

o ~ Indicates Set $\frac{5}{8}$ " x 30" Iron Rod

COUNTY SURVEYOR
DOUGLAS COUNTY, ORE.
24

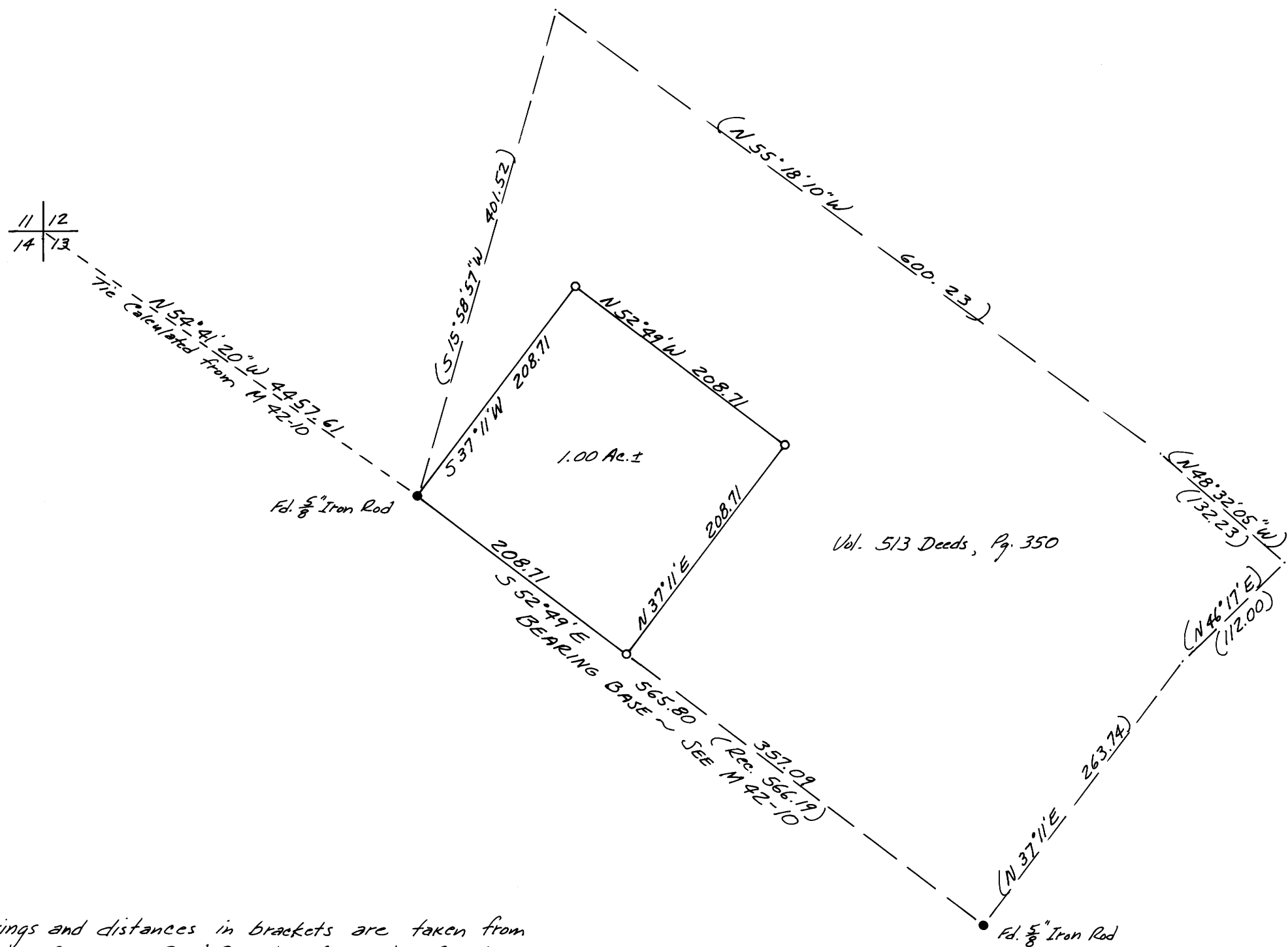

Note: Bearings and distances in brackets are taken from
Vol. 513, Page 350, Deed Records of Douglas County.

Victor M. McLind