

FILED
RECEIVED 665

OCT 13 1975

COUNTY SURVEYOR
DOUGLAS COUNTY, OREGON

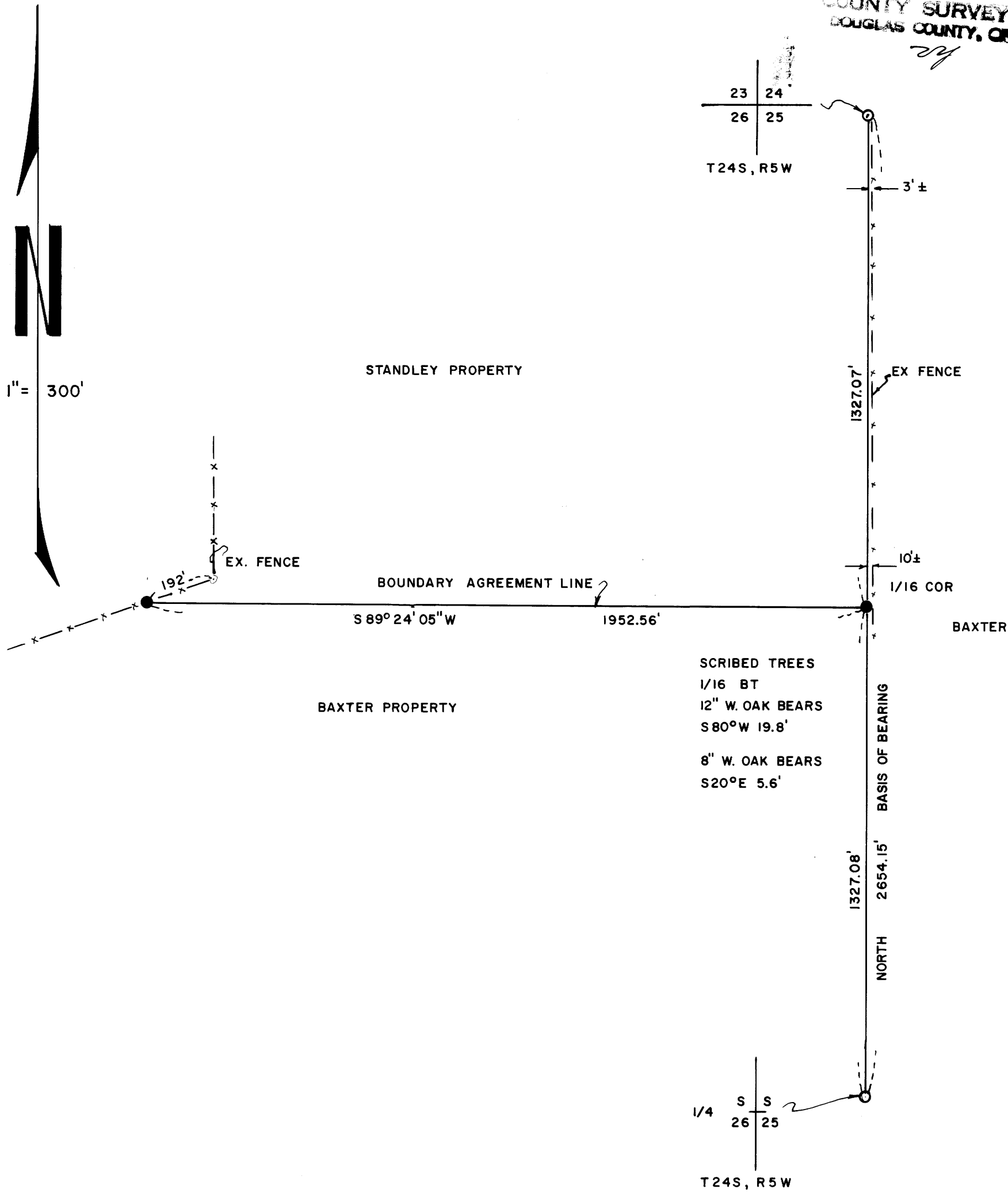

- FOUND BRASS CAP MONUMENT
- SET 5/8" I. ROD

SURVEY FOR A. J. STANDLEY TO ESTABLISH BOUNDARY AGREEMENT LINE
 LOCATED IN SECTION 26, T24S, R5W., W.M.
 OCT, 1975
 BY HAROLD L. BALL, CIVIL ENGINEER, ROSEBURG, OREGON

