

21-85W

# SURVEY TO SET PROPERTY CORNERS IN SE 1/4 OF SECTION 35, T.30S. R.6W.W.M.

FILED *mg*  
RECEIVED *mg*

SEP 30 1975

COUNTY SURVEYOR  
DOUGLAS COUNTY, ORE.

COUNTY SURVEYORS FILE DATA  
DO NOT REMOVE FROM OFFICE

FOR: LELAND FANNING  
BY: BAUGHMAN SURVEYING  
SERVICE

SEPTEMBER 1975 SCALE: 1"=200'

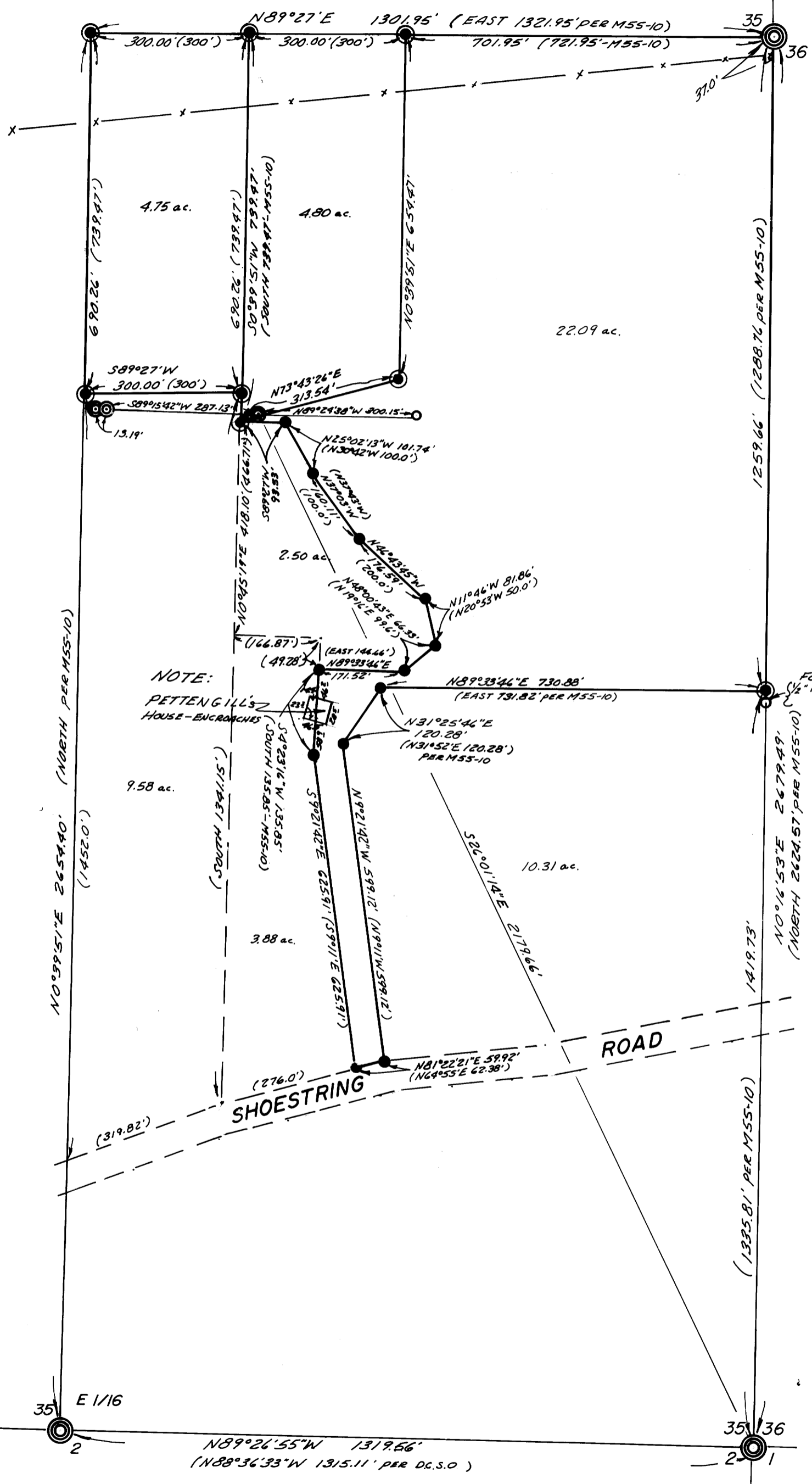

### LEGEND

- ⊙ — Found Brass cap
- — Found 3/4" iron pipe
- — Found 1/2" iron rod
- — Set 1/2" iron rod
- — Set 5/8" iron rod

REGISTERED  
PROFESSIONAL  
LAND SURVEYOR

*Glenn S. Baughman*

OREGON  
JULY 14 1966  
GLENN S. BAUGHMAN  
536

Job No. 35219

M58-12