

N89°56'30"E (BASE M20-22)

250.00

427.00

5 1/8" IR
BY R. ROGERS

156 ±

Point from which a
6" OAK bears N63E 9.7 ft.
1. Rod not found -
M20-22

FILED
RECEIVED

AUG 29 1975

COUNTY SURVEYOR
DOUGLAS COUNTY, ORE.

MAP FILE M57-80

SOUTH 300.00

S86°56'30"W

427.00

10.03 AC. ±

RICHARDSON
67-10054

SURVEY FOR DEED DESCRIPTION
IN SECTION 26, T.26S, R.7N, W.M.
FOR ORVAL RICHARDSON
BY BRUCE ROGERS
AUG., 1975
1"=100'

REGISTERED
SURVEYOR
AND DESIGNER
Bruce L. Rogers
JULY 10, 1964
BRUCE R. ROGERS
550

NORTH 1245.40

NORTH 950.98

● - FOUND MONUMENTS M46-79
○ - SET 5/8" IRON RODS
BASED ON M46-79

COUNTY SURVEYORS FILE DATA
DO NOT REMOVE FROM OFFICE

MAP FILE M57-80

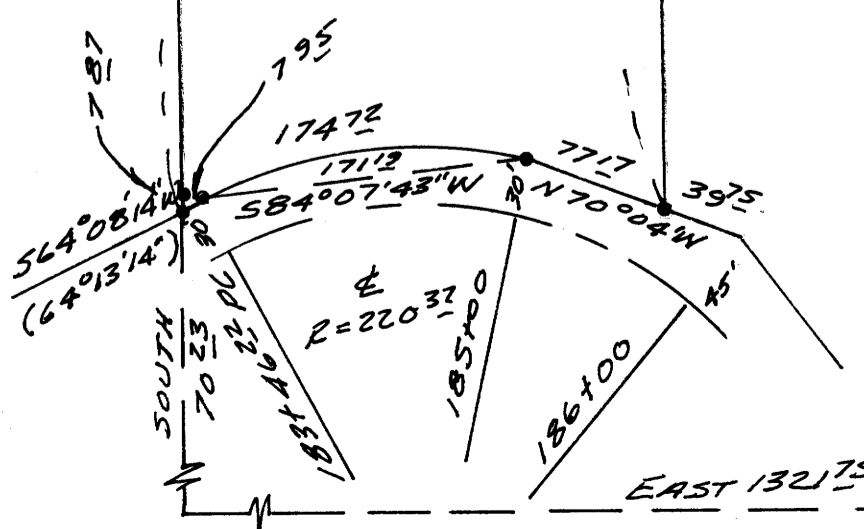

EAST 1321.75

26 | 25
35 | 36