

M 57-68

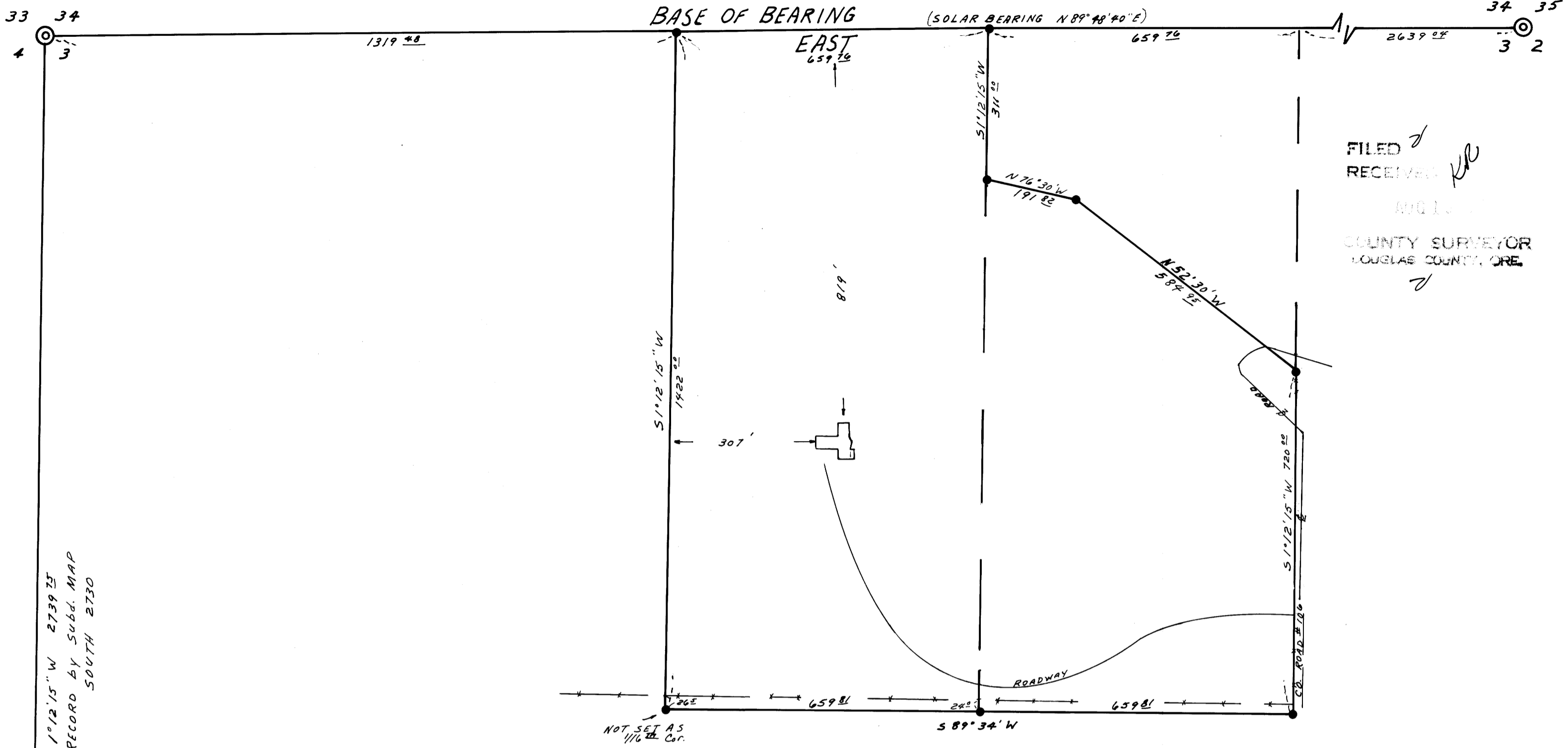

FILED
 RECEIVED
 AUG 1 1966
 COUNTY SURVEYOR
 DOUGLAS COUNTY, ORE.

S 1° 12' 15" W 2739 25
 RECORD BY SUBD. MAP
 SOUTH 2730

REGISTERED
 OREGON
 LAND SURVEYOR

Herbert L. Northcraft

JULY 8, 1966
 HERBERT L. NORTHCRAFT
 750



SURVEY OF LOTS 47 & 48
 EDEN ORCHARDS SUBDIVISION
 TWP. 27 SOUTH, RANGE 7 WEST, SEC. 3
 DOUGLAS COUNTY, OREGON

SURVEYED FOR DEE WILSON
 BY HERBERT NORTHCRAFT
 AUGUST 1975
 SCALE 1" = 200'
 ● SET 5/8" IRON ROD
 ⊙ FOUND BRASS CAP

COUNTY SURVEYORS FILE DATA
 DO NOT REMOVE FROM OFFICE

4 ⊙ 3
 Fd. I. PIPE IN Fence Cor.
 S 59° 25' 30" E
 37 36

M 57-68