

# SURVEY TO SET PROPERTY CORNERS IN BLOCK 5, GABBERT'S ADDITION SECTION 21, T.29S.R.5W.W.M.

FOR: WALKER & ANDERSON  
BY: BAUGHMAN SURVEYING SERVICE

JULY 1975 SCALE: 1"=30'

FILED  
RECEIVED Mg  
JUL 28 1975

COUNTY SURVEYOR  
DOUGLAS COUNTY, ORE.

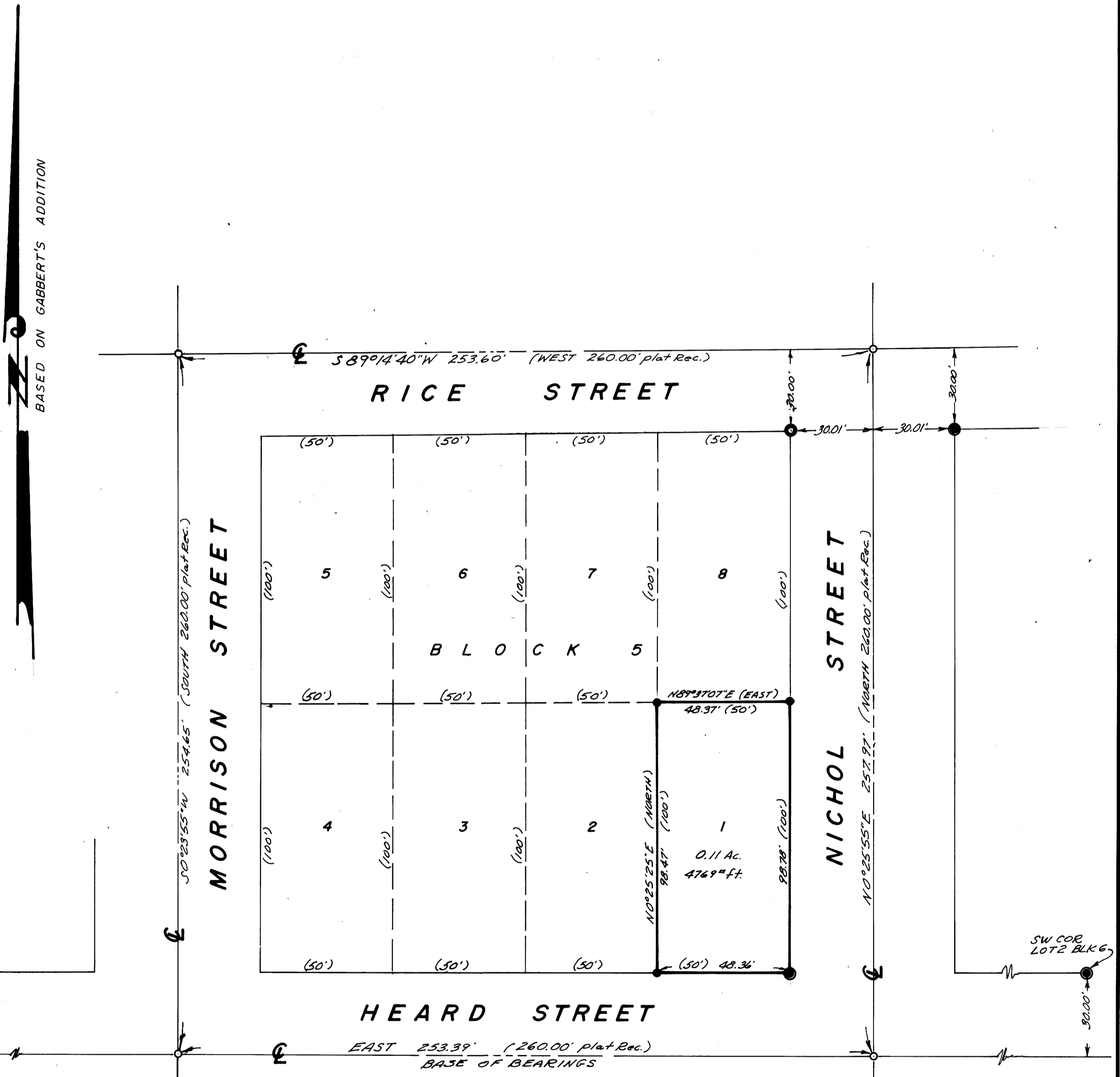

**NOTE:**

The property lines on this survey were established by proportionate measurement, after the street intersections were established. The street intersections were established from the found monuments, as shown on the annexed map; however, there is no record of who set these monuments or PK nails. Since I could find no other monuments, I used what I did find as a basis for this survey. The PK nails appear to be on the centerlines of the streets, as measured from the back of the sidewalks.

**LEGEND**

- — Set 1/2" iron rod
- — Found 3/4" iron pipe
- ⊙ — Found 5/8" iron rod
- ⊗ — Found 1/2" iron pipe
- △ — Found PK nail
- — Set concrete nail

REGISTERED  
PROFESSIONAL  
LAND SURVEYOR  
*Alan S. Baughman*  
REG. NO. 536  
BAUGHMAN