

FILED ✓
RECEIVED 2/2
JUL 24 1975

COUNTY SURVEYOR
DOUGLAS COUNTY, ORE.
✓

PORTION OF SECTION 8, Twp. 22 SOUTH, RANGE 12 WEST, W.M.
Douglas County, Oregon

June 30, 1975

Scale 1" = 100'

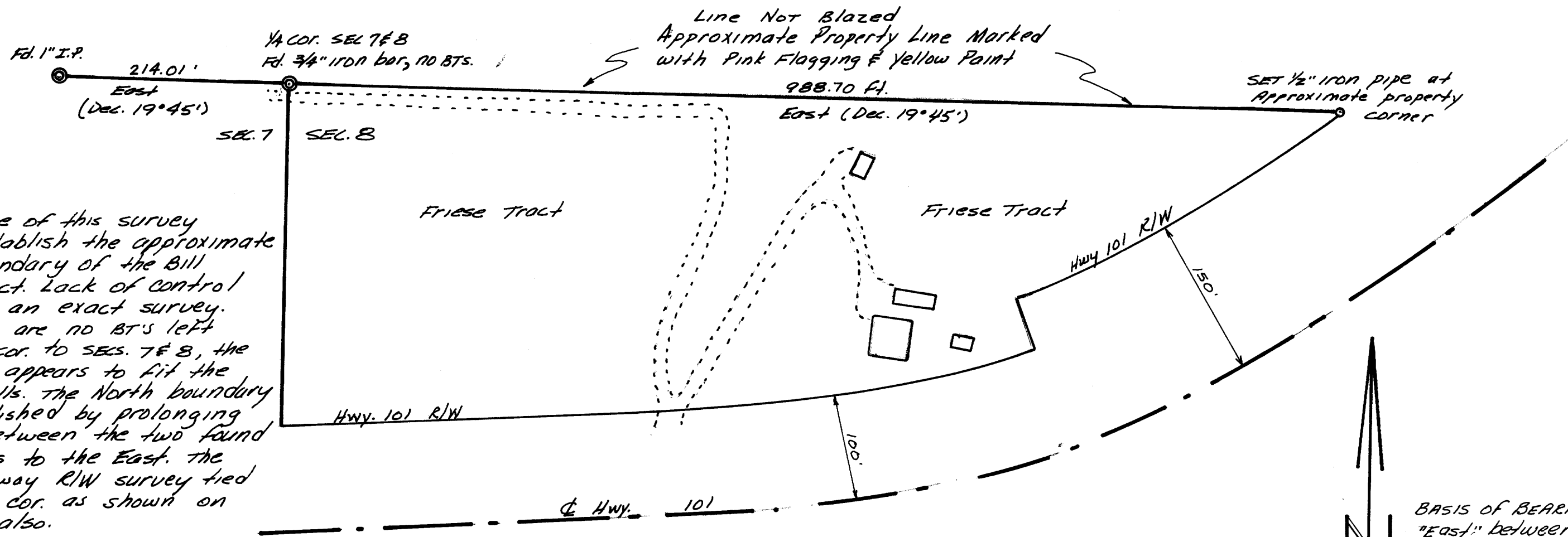

NOTE:

The purpose of this survey was to establish the approximate north boundary of the Bill Friese tract. Lack of control prevented an exact survey. While there are no BT's left at the 1/4 cor. to SECS. 7 & 8, the monument appears to fit the original calls. The North boundary was established by prolonging the line between the two found monuments to the East. The State Highway R/W survey tied to the 1/4 cor. as shown on this map also.

Legend

- Corners Found ○
- Corners Set (Approximate) ◦

Survey For:
Mr. Bill Friese
2035 Dogwood
Reedsport, Ore.

Survey By:
R.E. STUNTNER
1260 Golden
Coos Bay, Ore.



BASIS OF BEARING:
"East" between
monuments found

MAP FILE M57-53

MAP FILE M57-53