

# Survey in Section 26, T30S, R7W, W.M.

COUNTY SURVEYORS FILE DATA  
DO NOT REMOVE FROM OFFICE

Surveyed for Dean Sanders

Surveyed by B.H.W. Eng. & Surveying, Inc.

July, 1975

Scale 1"=100'

FILED 0  
RECEIVED 0

JUL 22 1975

COUNTY SURVEYOR  
DOUGLAS COUNTY, ORE.

- — DENOTES SET 1/4" I. PIPE
- — DENOTES FD 3/4" I. PIPE

REGISTERED  
PROFESSIONAL  
LAND SURVEYOR

Romans E. Ware

OREGON  
NOV. 16, 1973  
ROMANSO E. WARE  
1005

1/4 COR.  
FD 1" IRON PIPE  
& 2 BEARING  
TREES  
2682.8  
(REC. 2640)

1/4 COR.  
FD BRASS CAP  
DOUGLAS COUNTY  
SURVEYORS OFFICE 1965  
S 87° 26' 23" W  
2621.50'  
(REC. 2656.50)

FD BRASS CAP  
CADASTRAL SURVEY  
-1971

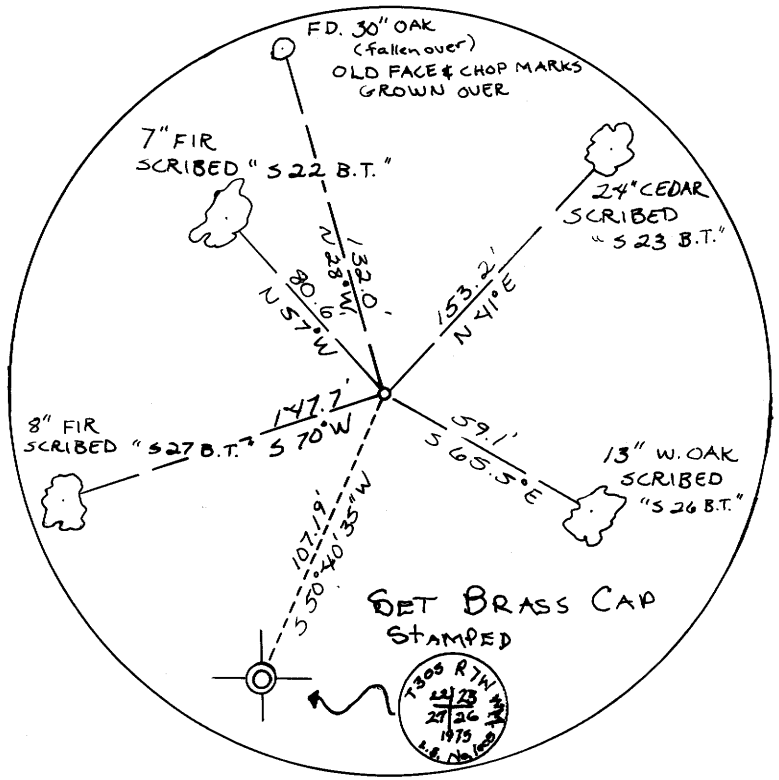
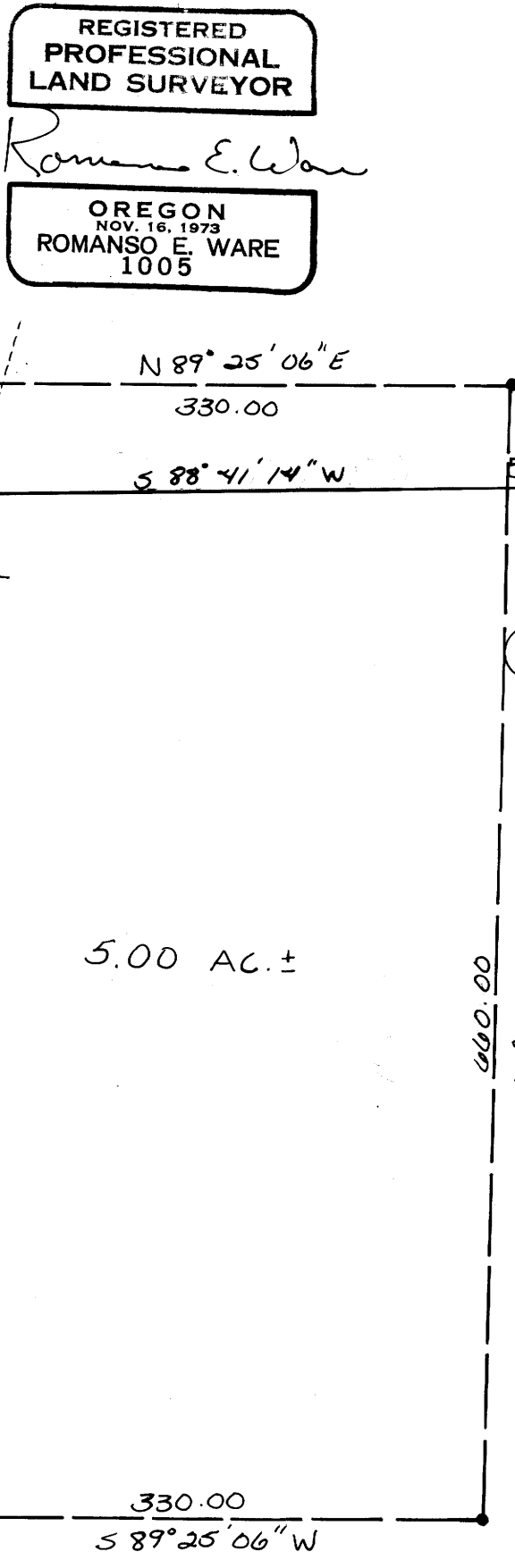

BEARINGS BASED ON A  
MAGNETIC BEARING WITH  
20° DECLINATION FOR TRUE.

FD BRASS CAP  
DOUGLAS CO. SURVEYORS OFFICE

DETAIL  
NO SCALE

SEE PREVIOUS SURVEY M 57-3