

COUNTY SURVEYORS FILE DATA

MAP FILE

DN. 0 - 19. 100

MINOR LAND PARTITION
 IN LOT 5, BLOCK 2, PLAT "B" S. L. & W. CO.
 SEC. 7, TWP. 25 S, RG. 4 W. W.M.
 JULY 1975

o Denotes 5/8" iron rods set.
 Base bearing taken from FAIROAKS RD. R/W line.

SCALE 1" = 200'

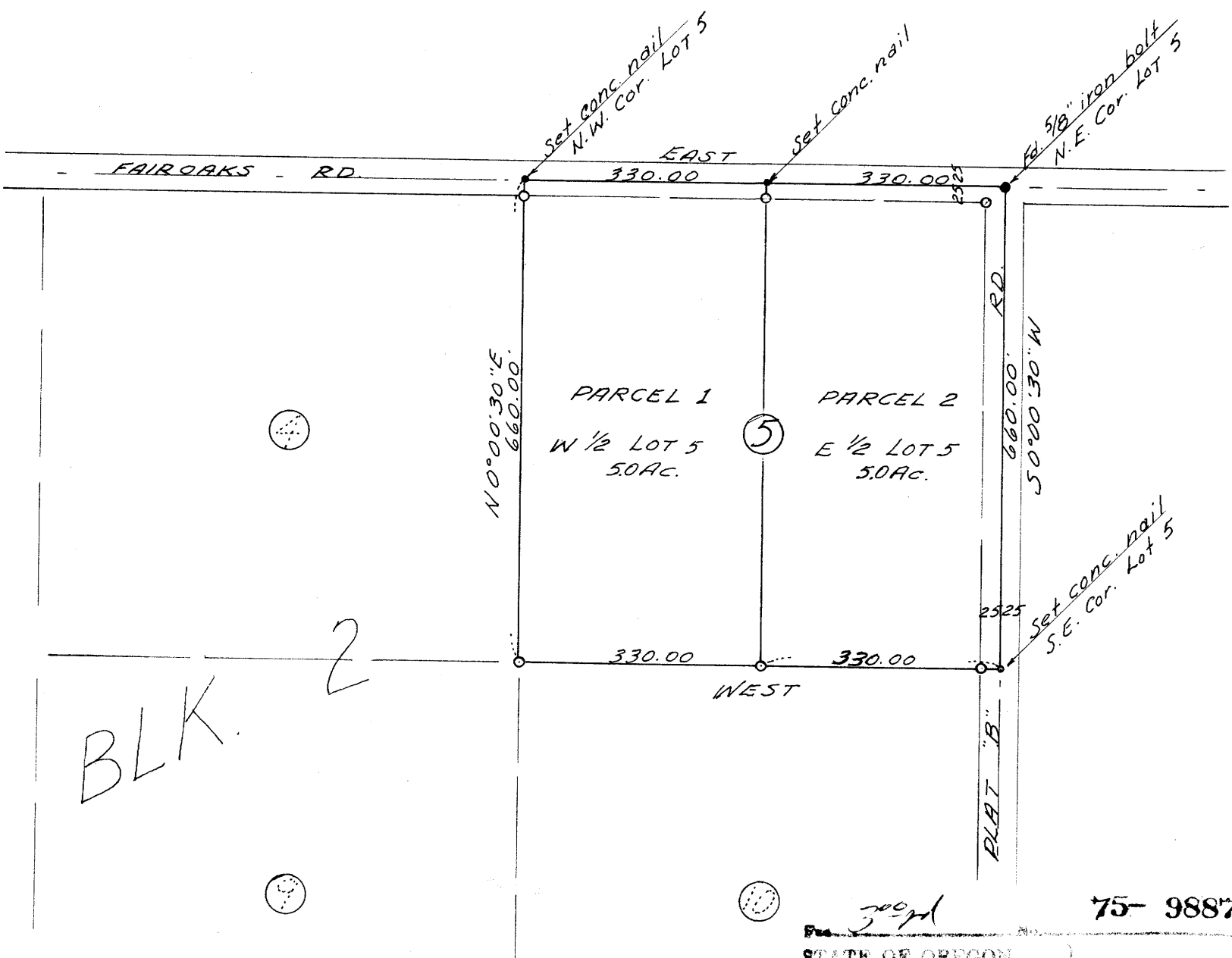

PARTITIONER
 NAME- WILLIAM F. KENWISHER
 ADDRESS- P.O. BOX 112
 SUTHERLIN, ORE.
 PHONE- 459-2652
 LEGAL OWNER
 NAME- (SAME)

FILED &
 RECEIVED
 JUL 21 1975
 COUNTY SURVEYOR
 DOUGLAS COUNTY, ORE.

NUMBER OF LOTS - 2

MAP PREPARED BY
 NAME- W.S. BARNES
 ADDRESS- P.O. BOX 36
 ROSEBURG, ORE.
 PHONE- 673-3302

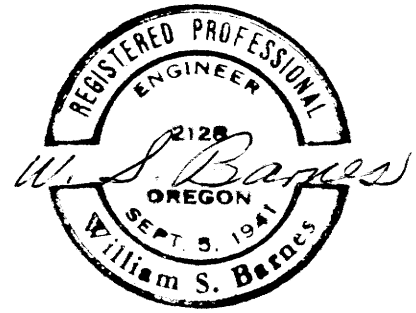

LEGAL DESCRIPTION

PARCEL 1
 The west 1/2 of Lot 5, Block 2, PLAT "B", Sutherlin Land and Water Co. in Section 7, T 25 S, R 4 W, W. M., Douglas County, Oregon.

PARCEL 2
 The east 1/2 of Lot 5, Block 2, PLAT "B", Sutherlin Land and Water Co. in Section 7, T 25 S, R 4 W, W. M., Douglas County, Oregon.

Richard D. Powell
 PLANNING COMMISSION

16 July 1975
 DATE

Francis L. Ingram
 COUNTY SURVEYOR

21 July 75
 DATE

75- 9887
 STATE OF OREGON
 COUNTY OF DOUGLAS
 I, Doris L. Wadsworth, County Clerk and ex-officio Recorder of Deeds, in and for said County, do hereby certify that the within instrument was filed JUL 22 1975 at 3:51 P.M. and Recorded in Volume 102 at Page 102 of Douglas County, Oregon.
 DORIS L. WADSWORTH
 County Clerk
Margel Beal

MAP FILE MS1-51

MAP FILE MS1-51