

SURVEY FOR ROAD DESCRIPTION IN SECTION 7, T.30S.R.5W.W.M.

FOR: KEN LAURENCE
BY: BAUGHMAN SURVEYING SERVICE

JUNE 1975 SCALE: 1"=100'

COUNTY SURVEYORS FILE DATA
DO NOT REMOVE FROM OFFICE

FILED *✓*
RECEIVED *May*
JUN 26 1975

COUNTY SURVEYOR
DOUGLAS COUNTY, ORE.

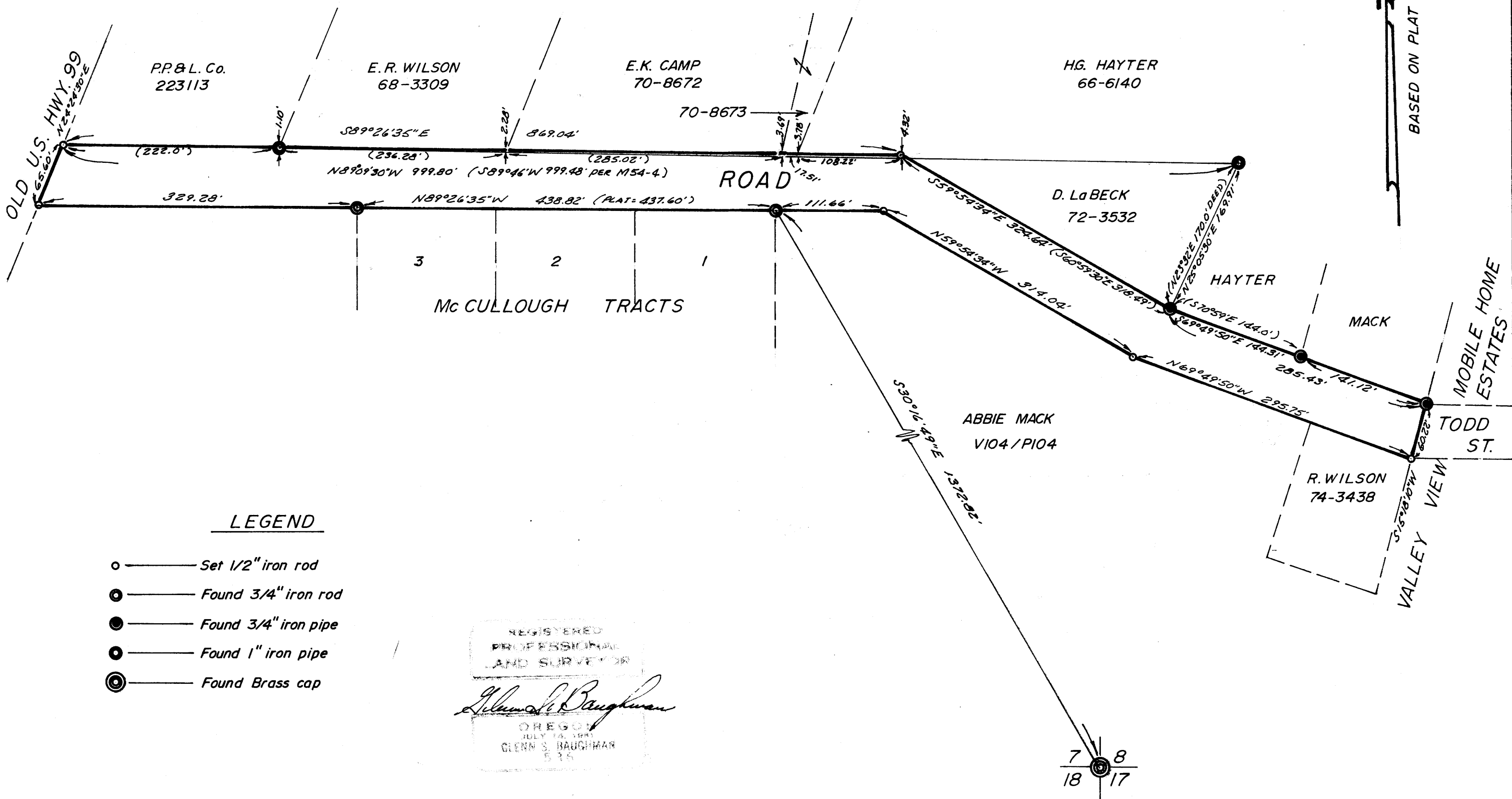

LEGEND

- — Set 1/2" iron rod
- ◐ — Found 3/4" iron rod
- ◑ — Found 3/4" iron pipe
- — Found 1" iron pipe
- ⊙ — Found Brass cap

REGISTERED
PROFESSIONAL
LAND SURVEYOR

Glenn S. Baughman

OREGON
JULY 19, 1961
GLENN S. BAUGHMAN
535

7 8
18 17

MAP FILE M57-42

MAP FILE M57-42

BASED ON PLAT OF VALLEY VIEW MOBILE ESTATES

MOBILE HOME ESTATES

VALLEY VIEW