

14 - 42W

SURVEY TO SET PROPERTY CORNERS LOT 42 SCHOOL ADDITION IN SECTION 22, T.29S. R.5W.W.M.

FOR: C & K BUILDERS
BY: BAUGHMAN SURVEYING SERVICE

JUNE 1975 SCALE: 1" = 30'

COUNTY SURVEYORS FILE DATA
DO NOT REMOVE FROM OFFICE

FILED *z*
RECEIVED *mg*

JUN 26 1975

COUNTY SURVEYOR
DOUGLAS COUNTY, ORE.

z

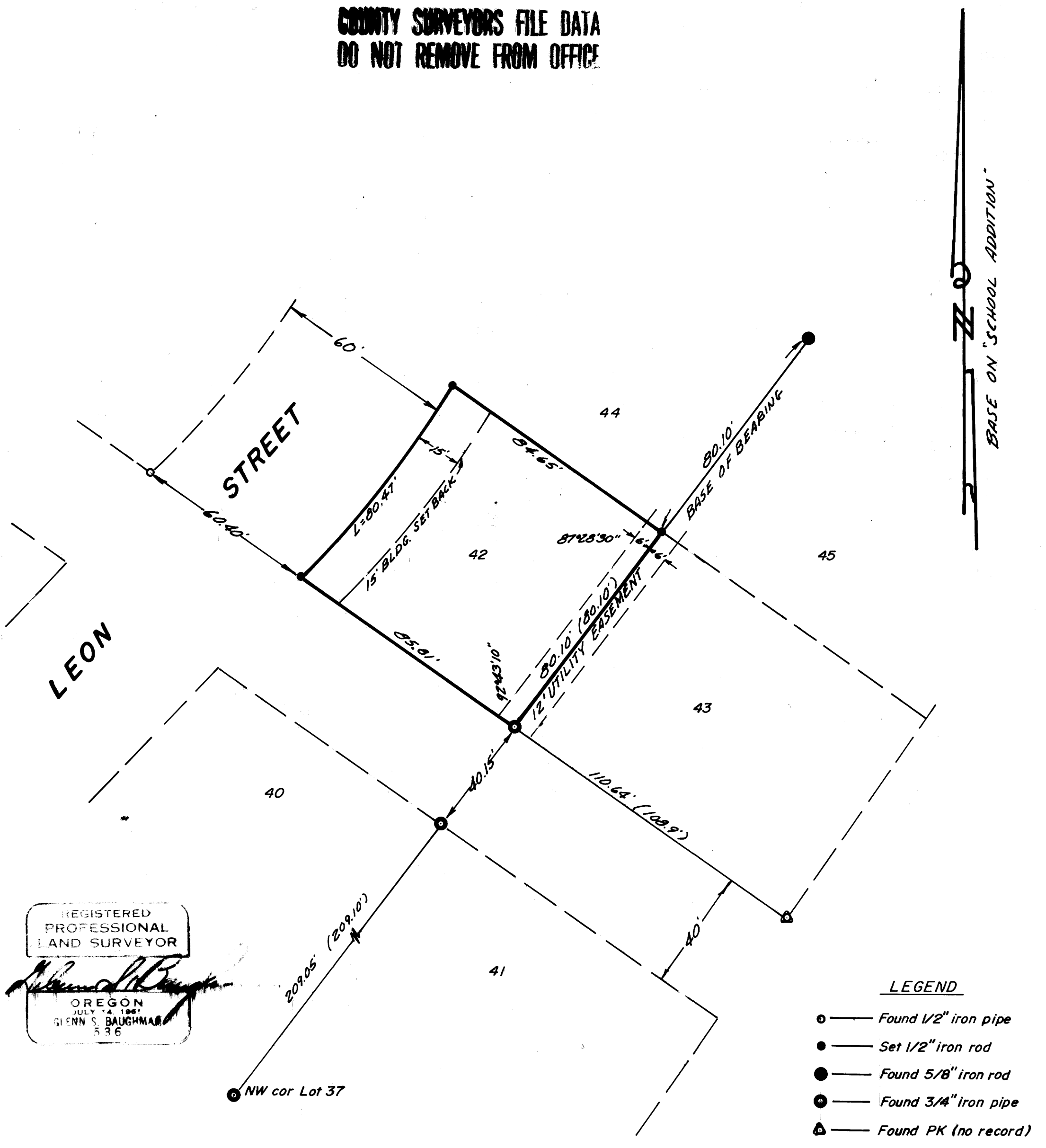

REGISTERED
PROFESSIONAL
LAND SURVEYOR

Glenn S. Baughman

OREGON
JULY 14 1961
GLENN S. BAUGHMAN
536

LEGEND

- — Found 1/2" iron pipe
- — Set 1/2" iron rod
- — Found 5/8" iron rod
- — Found 3/4" iron pipe
- △ — Found PK (no record)

J.O. 75041R

FILE 14-42W