

C.S. FILE 58152  
Map File M57-27

COUNTY SURVEYORS FILE DATA  
REMOVED FROM OFFICE

FILED  
RECEIVED M6  
JUN 4 1975

# MAP

COUNTY SURVEYOR  
DOUGLAS COUNTY, OREG.

SHOWING A SURVEY IN THE NW 1/4 OF  
SEC. 2, T. 33 S., R. 7 W., W.M., DOUGLAS  
COUNTY, OREGON  
MAY 7, 1975 SCALE: 1"=200'

SURVEYED FOR:

MR. ROBERT BURROWS  
BOX 100 MT. REUBEN RD.  
GLENDALE, OREGON

SURVEYED BY:

MAX H. HULL SURVEYING  
713 N.E. 7th ST.  
GRANTS PASS, OREGON

- SET 5/8" IRON RODS
- FD. IRON MONUMENTS

REGISTERED  
PROFESSIONAL  
LAND SURVEYOR

*Max H. Hull*  
OREGON  
JULY 11, 1969  
MAX H. HULL  
901

C 1/4 COR.  
FD. 5/8" I. ROD  
& B.T.s

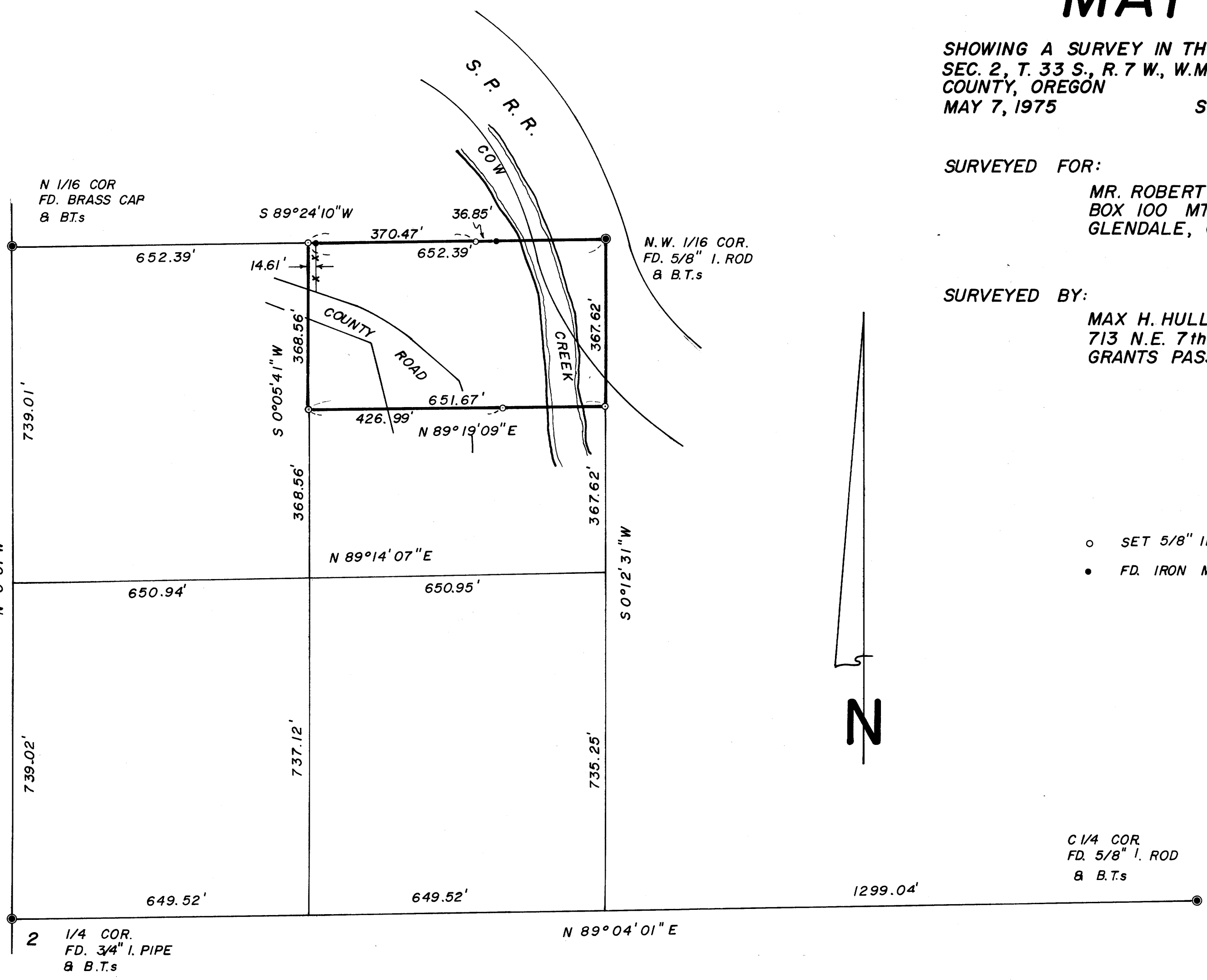

C.S. FILE 58152

Map File M57-27



**MAX H. HULL Land Surveying**

713 N. E. 7th Street Grants Pass, Oregon 97526

SURVEY NARRATIVE to comply with paragraph 209.250, O. R. S.

DATE: May 7, 1975

FOR: Mr. Robert Burrows  
Box 100 Mt. Reuben Rd.  
Glendale, Oregon

PURPOSE: To Survey the North 1/2 of the Northeast 1/4 of the Southwest 1/4 of the Northwest 1/4 of Section 2, Township 33 South, Range 7 West, Willamette Meridian, Douglas County, Oregon.

PROCEDURE: Using a Wild T-2E Theodolite and a Tellurometer CA-1000 I established control on the following corners:

Center 1/4 corner at which point I found a 5/8" Iron Rod from which  
A Madrone 7 ins. diam. bears North 36° West 2.90 feet  
A Madrone 5 ins. diam. bears North 67° East 34.84 feet  
A Madrone 5 ins. diam. bears South 42°45' East 73.25 feet  
A P. Pole bears South 26°15' West 77.92 feet

West 1/4 corner at which point I found a 3/4" Iron Pipe from which  
A Chinquapin 10 ins. diam. bears South 44° West 26.6 feet  
A Madrone 12 ins. diam. bears North 45° East 21.6 feet

North 1/16 corner at which point I found a Brass Cap from which  
A Fir 6 ins. diam. bears North 61° West 21.5 feet  
A Fir 7 ins. diam. bears South 11° West 143.4 feet

Northwest 1/16 corner at which point I found a 5/8" Iron Rod with aluminum cap from which  
A Fir 8 ins. diam. bears South 2° West 117.9 feet  
A Pine 22 ins. diam. bears North 34° East 81.3 feet

I also made ties to the Northwest Section corner and the North 1/4 corner of said Section 2 to check the position of the Northwest 1/16 corner. Finding that said Northwest 1/16 corner checks with reasonable accuracy, I computed the subdivision of the Southwest 1/4 of the Northwest 1/4; thence starting at said Northwest 1/16 corner, I surveyed South 0°12'31" West 367.62 feet and set a 5/8" Iron Rod; thence I surveyed South 89°19'09" West 224.68 feet and

C.S. File 58-1-52A

Map File M57-127



Office 476-2425

**MAX H. HULL Land Surveying**

713 N. E. 7th Street Grants Pass, Oregon 97526

set a witness corner on the West bank of Cow Creek; thence I continued South  $89^{\circ}19'09''$  West 426.99 feet and set a 5/8" Iron Rod; thence I surveyed North  $0^{\circ}05'41''$  East 368.56 feet and set a 5/8" Iron Rod; thence North  $89^{\circ}24'10''$  East 370.47 feet and set a witness corner on the West bank of Cow Creek.

Meridian, is based on Survey No. M41-39.

REGISTERED  
PROFESSIONAL  
LAND SURVEYOR

*Max H. Hull*  
OREGON  
JULY 11, 1969  
MAX H. HULL  
901

C.S. File 58-1-52b

Map File M57-1-37