

COUNTY SURVEYORS FILE DATA  
DO NOT REMOVE FROM OFFICE

FILED ✓  
RECEIVED KR  
MAY 30 1972

T. 22 S. , R. 6 W. W. M. Sect. 14

SURVEY FOR DEED DESCRIPTION

for

Giles McNiell

Drain Oregon

Scale 1" = 50'

April 1972

COUNTY SURVEYOR  
DOUGLAS COUNTY, ORE.  
✓

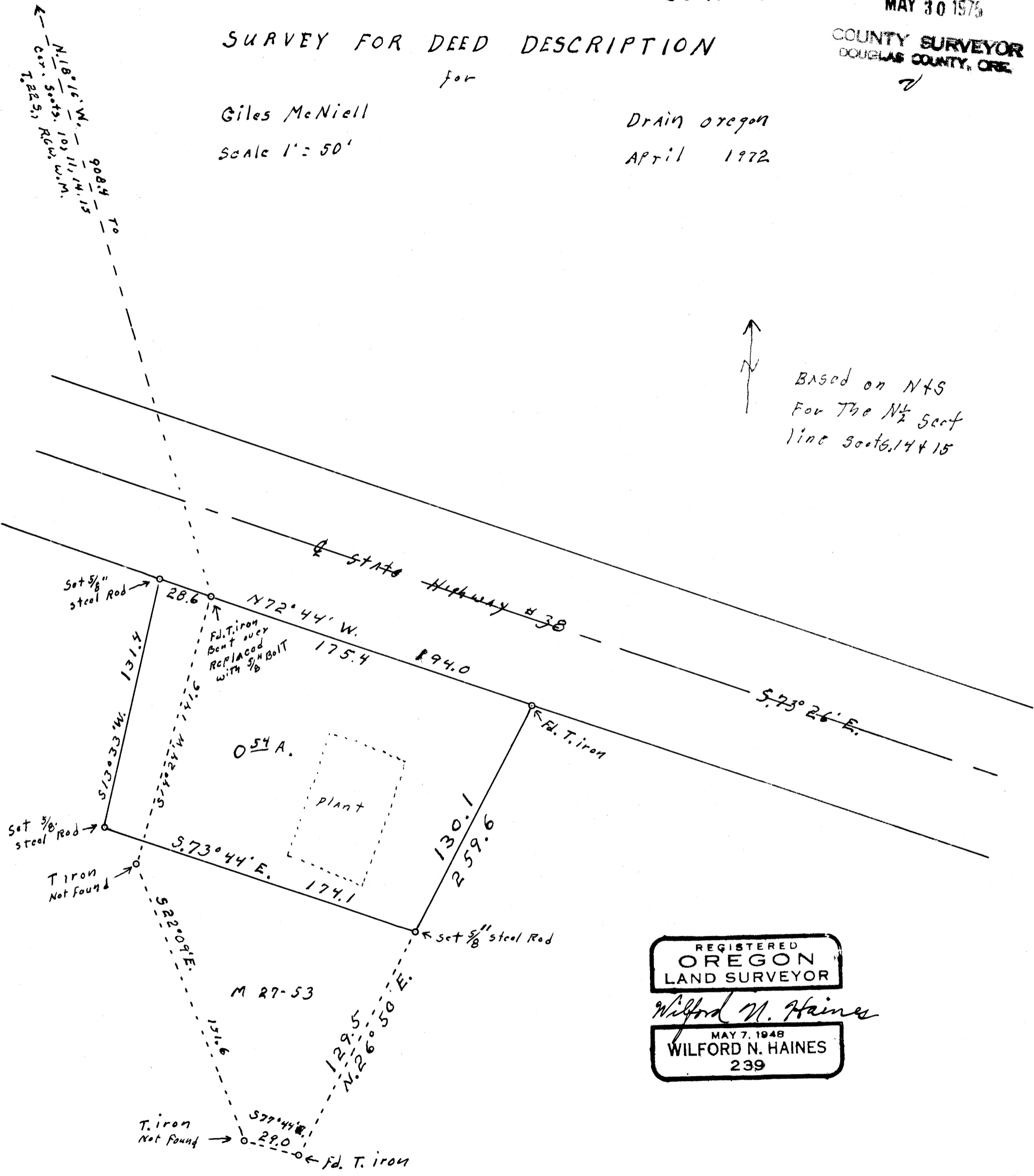

Based on NTS  
For The N 1/2 Sect  
line Sects. 14 & 15

REGISTERED  
OREGON  
LAND SURVEYOR

Wilford N. Haines

MAY 7, 1948  
WILFORD N. HAINES  
239

Rev. 4/21/72