

101-LSW-100

FILED  
RECEIVED

MAY 16 1975

COUNTY SURVEYOR  
DOUGLAS COUNTY, OREGON

Fd. Douglas County  
Surveyor's brass  
cap marking  
Section Corner

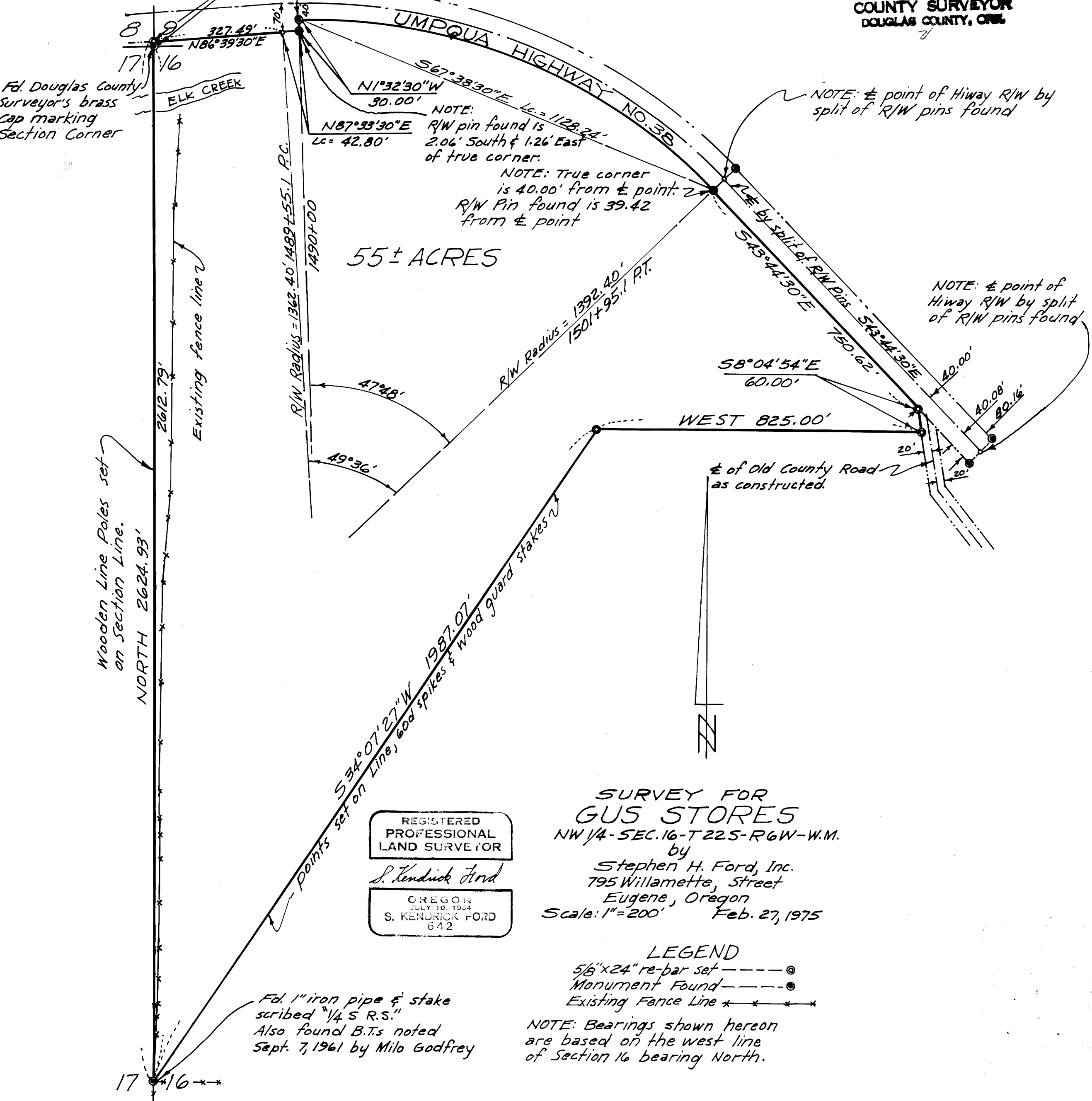

55± ACRES

REGISTERED  
PROFESSIONAL  
LAND SURVEYOR

*S. Kendrick Ford*

OREGON  
JULY 10, 1954  
S. KENDRICK FORD  
642

SURVEY FOR  
**GUS STORES**  
NW 1/4 - SEC. 16 - T 22 S - R 6 W - W.M.  
by  
Stephen H. Ford, Inc.  
795 Willamette, Street  
Eugene, Oregon  
Scale: 1" = 200' Feb. 27, 1975

LEGEND

5/8"x24" re-bar set -----○

Monument Found -----●

Existing Fence Line \* \* \* \* \*

Fd. 1" iron pipe & stake  
scribed "1/4 S R.S."  
Also found B.T.s noted  
Sept. 7, 1961 by Milo Godfrey

NOTE: Bearings shown hereon  
are based on the west line  
of Section 16 bearing North.

COUNTY SURVEYORS FILE DATA  
DO NOT REMOVE FROM OFFICE

Job No. 2194

M57 - 10