

FILED 1  
RECEIVED 1/8  
FEB 16 1974  
COUNTY SURVEYOR  
DOUGLAS COUNTY, ORE

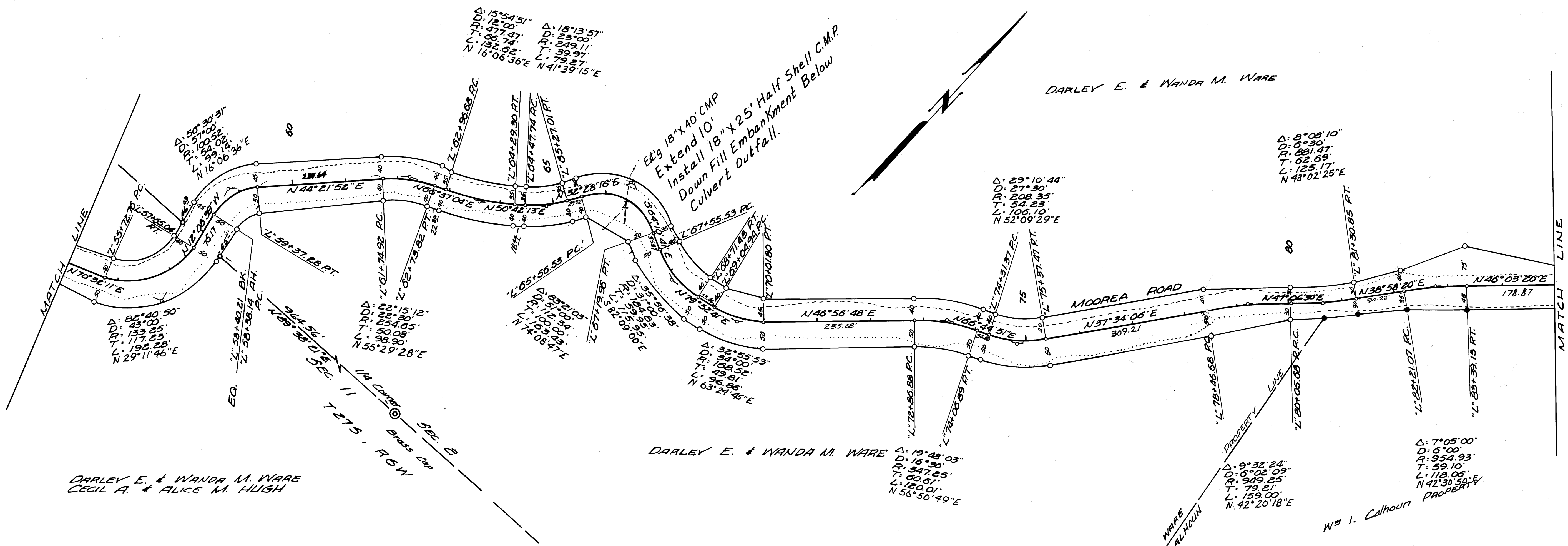

DARLEY E. & WANDA M. WARE  
CECIL A. & ALICE M. HUGH

DARLEY E. & WANDA M. WARE

W# 1. Calhoun PROPERTY

PLAN  
SURVEYOR  
DATE

PROFILE  
DATE

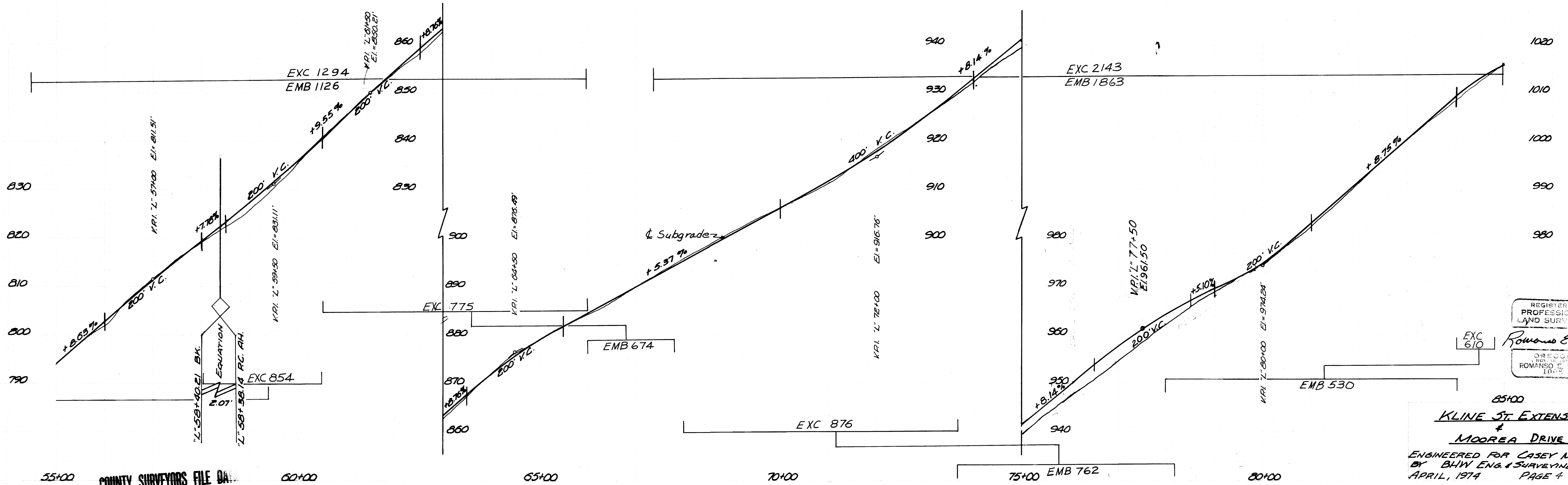

COUNTY SURVEYORS FILE DATA  
DO NOT REMOVE FROM OFFICE

REGISTERED PROFESSIONAL LAND SURVEYOR  
**Romanos E. Ware**  
OREGON  
ROMANOS E. WARE  
10-1-74  
KLINE ST. EXTENSION  
&  
MOOREA DRIVE  
ENGINEERED FOR CASEY MORGAN  
BY BHW ENG. & SURVEYING, INC.  
APRIL, 1974 PAGE 4 OF 5