

SURVEY TO SET PROPERTY CORNERS SITUATED IN SECTION 7, T.22S. R.10W.W.M. FOR: P. J. WASHBURN BY: BAUGHMAN SURVEYING SERVICE

AUGUST 1976 SCALE: 1" = 400'
REVISED FEBRUARY 1977

FILED &
RECEIVED
FEB 4 1977
COUNTY SURVEYOR
DOUGLAS COUNTY, ORE.

M.C. Sec. 1/6
Found a 2" iron pipe with Pump Bell from which a, 48" Spruce bears S8°E 111.5 feet (orig.) heart rotten, old axe marks visible Re-scribed S6 MCBT

Sec. cor. 1/12/6
Found Brass cap, from which a, 10" Fir bears S58°W 10.7 feet New scribes 32" Fir bears N13°W 43.6 feet scribes partly visible

W 1/16 cor. Sec. 6/7
Set 5/8" iron rod, from which a, 14" Fir bears N38°W 16.1 feet Scribed W 1/16 S6 BT 14" Fir bears S61°E 5.4 feet Scribed W 1/16 S7 BT

1/4 cor. Sec. 6/7
Found orig. Maple BT (6") now 20", down, rotted, with tag and visible scribe - set P-K in Highway from Found BT, from which a, 12" Fir bears S2°E 68.0 feet, scribed 1/4 S7 BT 14" Maple bears S28°W 88.3 feet, scribed 1/4 S7 BT C.S.D. Brass cap U-84, set in conc., bears N34°24'05"W 171.09 feet

BASED ON SOLAR OBSERVATION

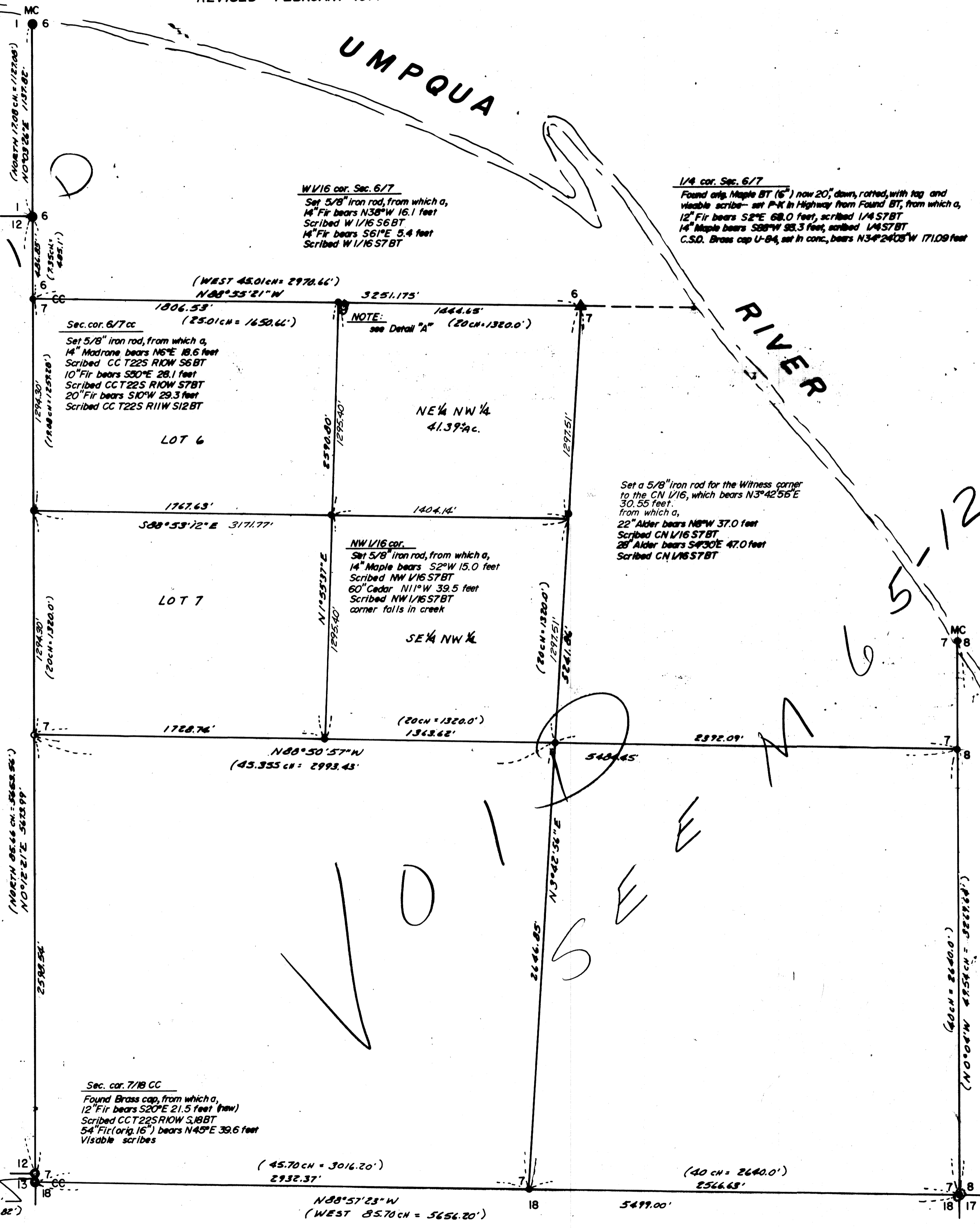

LEGEND

- — Cor. calc. — not set
- — Set 5/8" iron rod
- ▲ — Set P-K nail
- ⊙ — Found Brass cap
- ⊙ — Found 2" iron pipe
- ⊙ — Found stone or rock
- (—) Record calls

Sec. cor. 12/13 only
Found Brass cap, from which a, 18" Fir bears N61°W 39.5 feet Scribed T22S R11W S12 CS BT 11" Fir bears S24°W 44.4 feet Scribed T22S R11W S13 CS BT

Sec. cor. 7/18 CC
Found Brass cap, from which a, 12" Fir bears S20°E 21.5 feet (new) Scribed CCT22S R10W S18 BT 54" Fir (orig. 16") bears N48°E 39.6 feet Visible scribes

Sec. cor. 7/18/18
Found a stone, from which a, 40" Fir stub bears S44°W 6.6 feet 22" Fir bears N72°E 19.7 feet 12" Fir bears S5°W 22.4 feet 24" Fir bears NE PW 64.4 feet

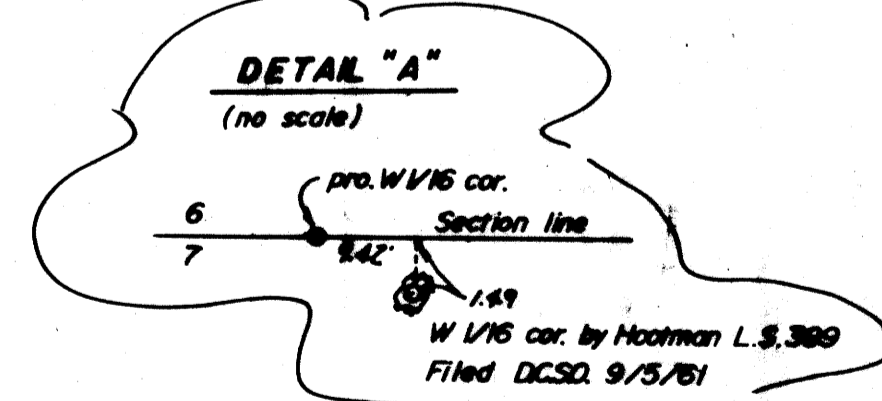

REGISTERED PROFESSIONAL LAND SURVEYOR
GLEN S. BAUGHMAN
536