

FILED  
RECEIVED M L L  
FEB 3 1977  
COUNTY SURVEYOR  
DOUGLAS COUNTY, ORE.

# SURVEY FOR U.S. FOREST SERVICE IN SECTION 11, T.32S. R.2W.W.M., DOUGLAS COUNTY, OREGON BY: C & G ENG, INC.

DECEMBER 1976

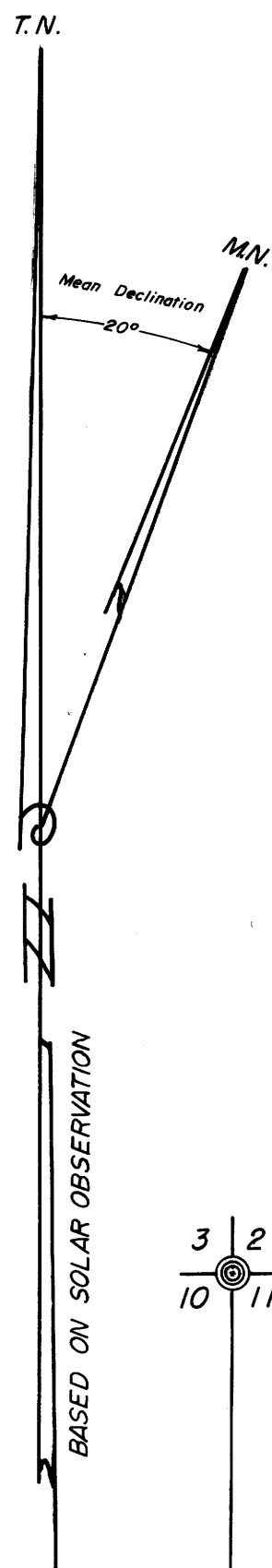
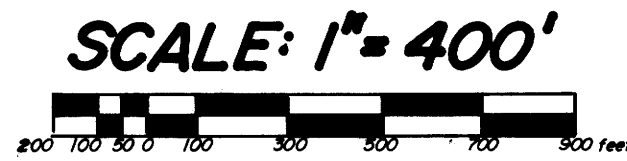

### LEGEND

- ⊙ — Found Brass cap
- ⊙ — Set Brass cap
- ( ) — Record calls
- True lines posted with steel fence posts and Government property signs

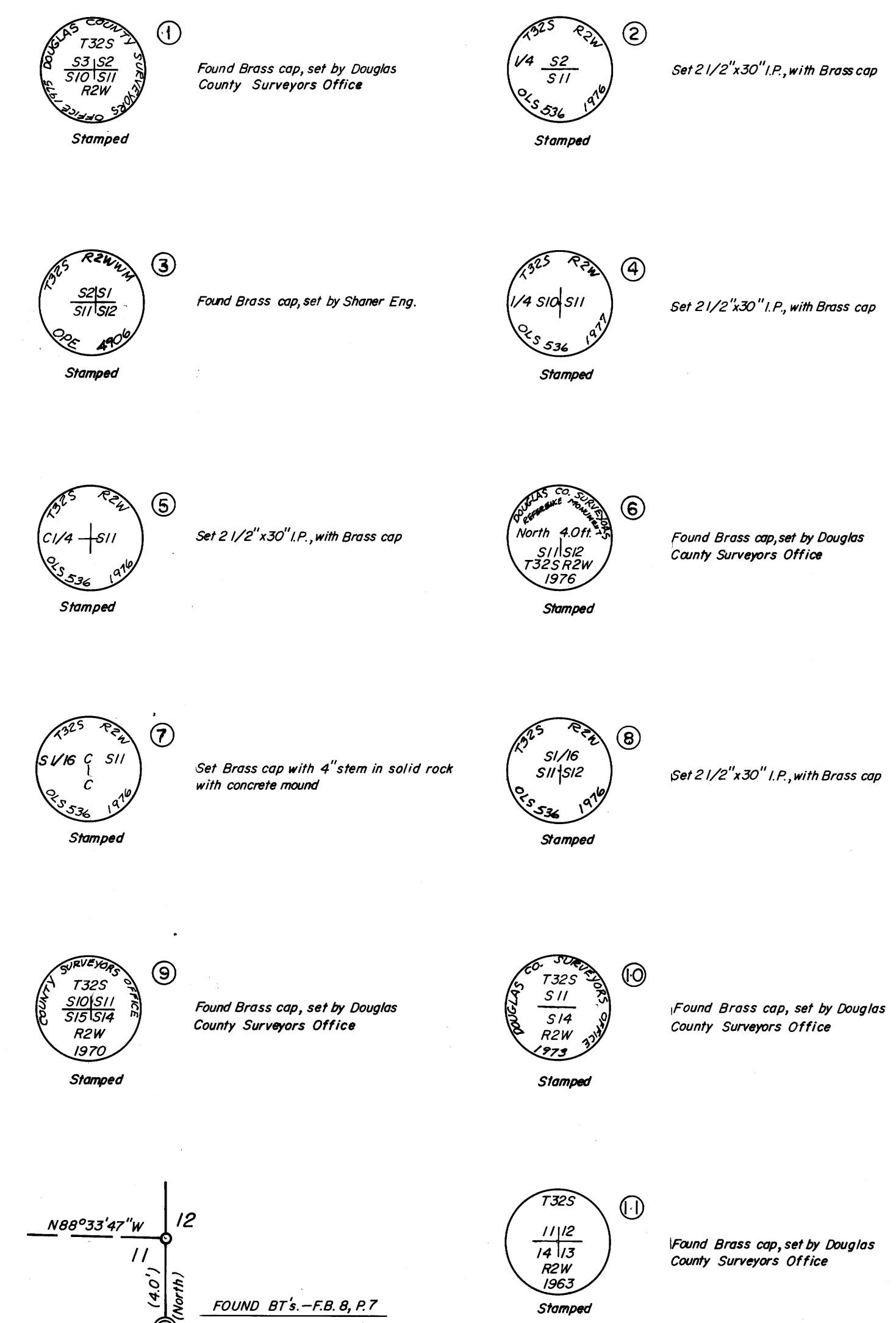
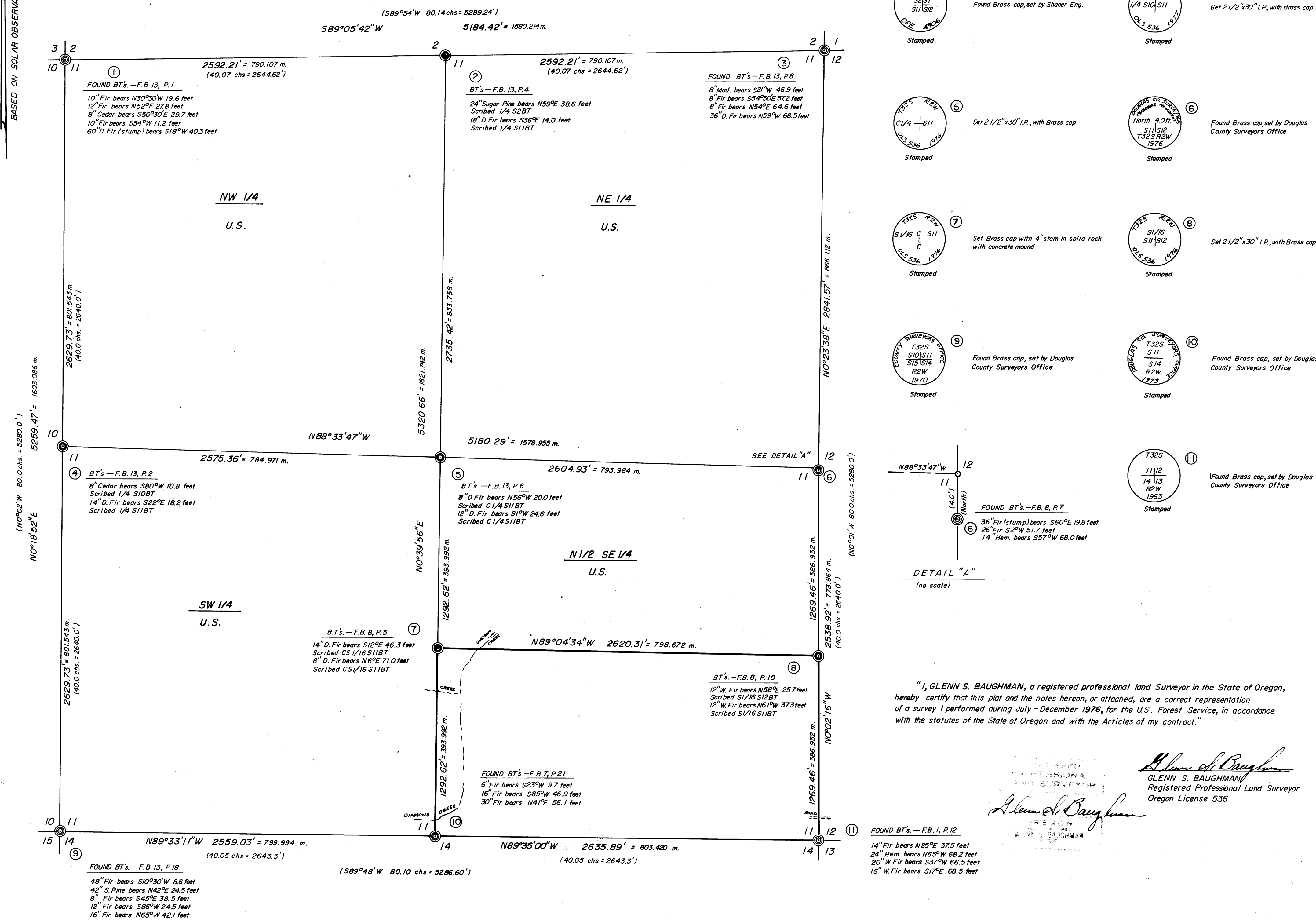

"I, GLENN S. BAUGHMAN, a registered professional land Surveyor in the State of Oregon, hereby certify that this plat and the notes hereon, or attached, are a correct representation of a survey I performed during July-December 1976, for the U.S. Forest Service, in accordance with the statutes of the State of Oregon and with the Articles of my contract."

*Glenn S. Baughman*  
GLENN S. BAUGHMAN  
Registered Professional Land Surveyor  
Oregon License 536