

**SURVEY FOR U.S. FOREST SERVICE
IN SECTION 24, T.32S. R.2W.W.M., DOUGLAS & JACKSON COUNTY, OREGON
BY: C & G ENGINEERING INC.**

FILED
RECEIVED *MF*
JAN 24 1977
COUNTY SURVEYOR
DOUGLAS COUNTY, ORE.

DECEMBER 1976

SCALE: 1" = 400'

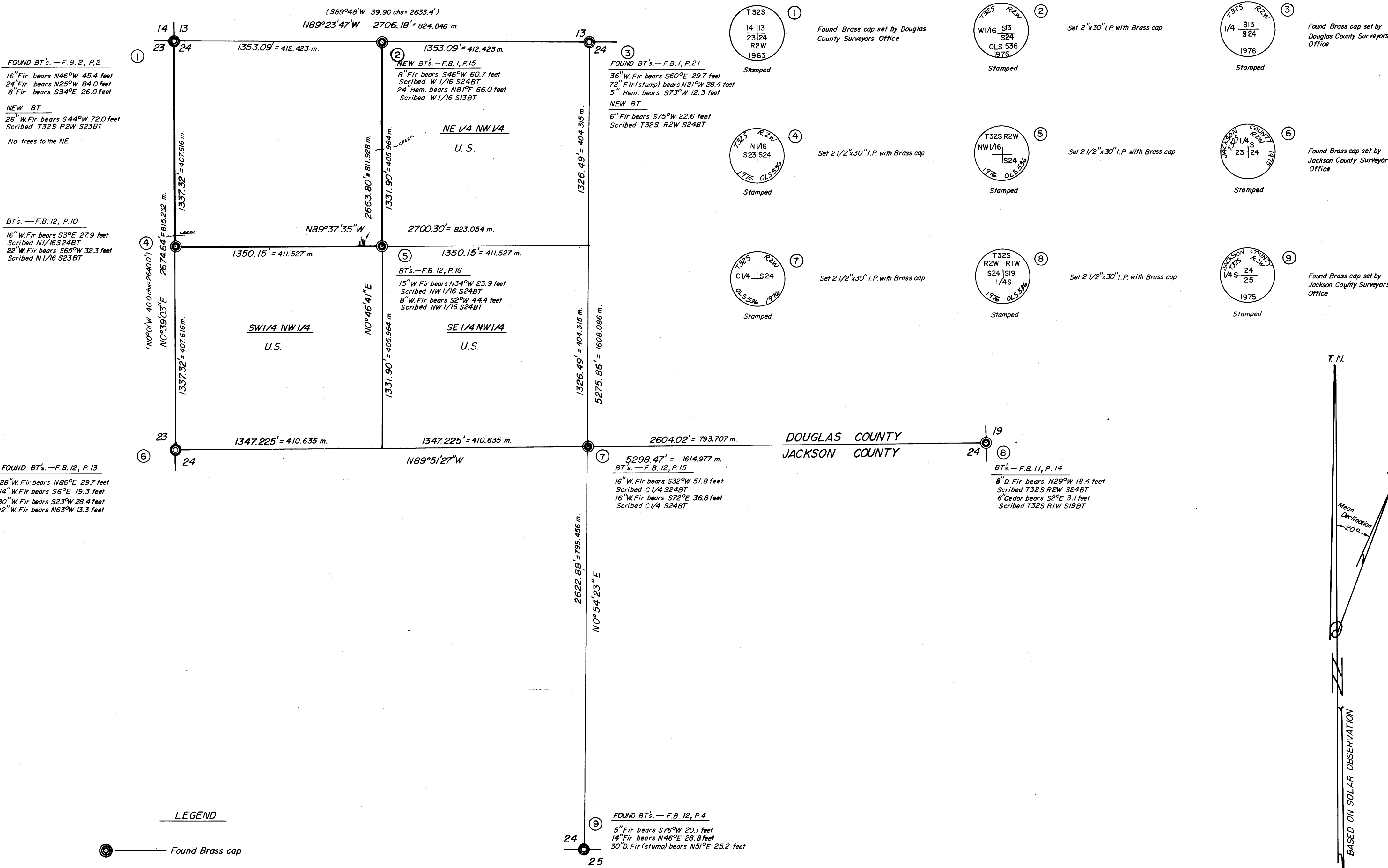

"I, GLENN S. BAUGHMAN, a registered professional land surveyor in the State of Oregon, hereby certify that this plat and the notes hereon, or attached, are a correct representation of a survey I performed during July - December 1976, for the U.S. Forest Service, in accordance with the statutes of the State of Oregon and with the Articles of my contract."

Glenn S. Baughman
GLENN S. BAUGHMAN
Registered Professional Land Surveyor
Oregon License 536

