

# SURVEY FOR U.S. FOREST SERVICE IN SECTION 13, T.32S. R.2W.W.M., DOUGLAS COUNTY, OREGON BY: C & G ENGINEERING INC.

DECEMBER 1976

SCALE: 1" = 400'



FILED 7  
RECEIVED *JFS*  
JAN 19 1977  
COUNTY SURVEYOR  
DOUGLAS COUNTY, ORE.

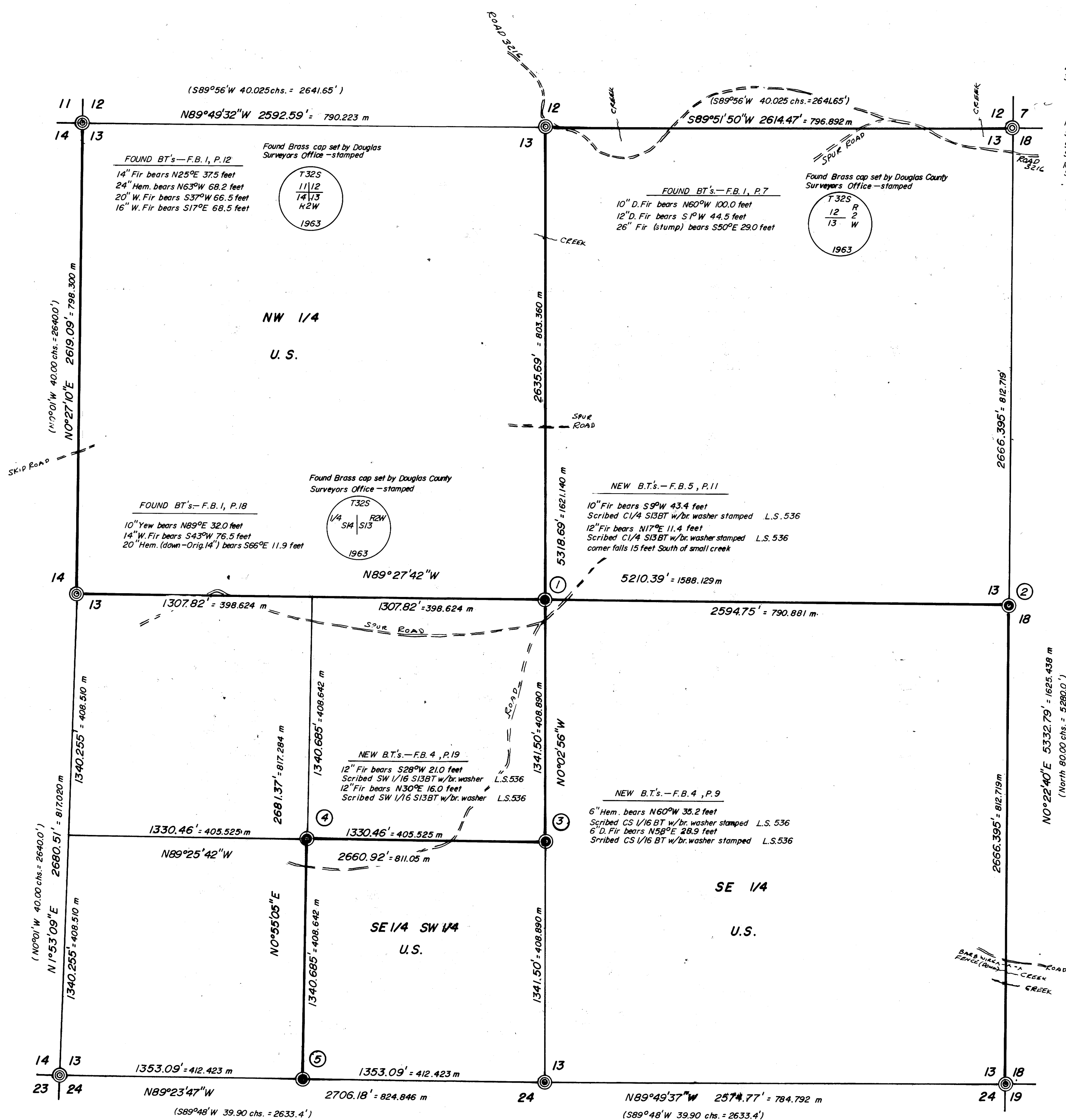

**FOUND BT's - F.B. 1, P. 1**  
6" Chinquapin (lead) N38°W 42.7 feet  
20" W. Fir bears N22°E 49.6 feet  
36" Fir (snag) bears S50°E 29.0 feet  
6" W. Fir (stub) bears S86°E 68.3 feet

**NEW BT's**  
10" Fir bears N85°W 23.3 feet  
Scribed T32S R2W S13BT w/dr. washer LS 536  
9" Fir bears S34°E 21.6 feet  
Scribed T32S R1W S11BT w/dr. washer LS 536  
10" Fir bears N15°W 62.3 feet  
Scribed T32S R2W S12BT w/dr. washer LS 536

Found Brass cap set by Douglas County Surveyors Office - stamped

- ① Set 2"x30" I.P. with Brass cap  
Stamped
- ② Set 2"x30" I.P. with Brass cap  
Stamped
- ③ Set 2"x30" I.P. with Brass cap  
Stamped
- ④ Set 2"x30" I.P. with Brass cap  
Stamped
- ⑤ Set 2"x30" I.P. with Brass cap  
Stamped

**NEW BT's - F.B. 3, P. 8**  
12" Fir bears S53°W 31.2 feet  
Scribed 1/4 S13 BT  
24" Inc. Cedar bears N35°E 17.3 feet  
Scribed 1/4 S16 BT

"I, GLENN S. BAUGHMAN, a registered professional land surveyor in the State of Oregon, hereby certify that this plat and the notes hereon, or attached, are a correct representation of a survey I performed during July - December 1976, for the U.S. Forest Service, in accordance with the statutes of the State of Oregon and with the Articles of my contract."

*Glenn S. Baughman*  
GLENN S. BAUGHMAN  
Registered Professional Land Surveyor  
Oregon License 536

**LEGEND**

- ⊙ — Found Brass Cap
- ⊙ — Set Brass Cap
- ( ) — Record Calls
- True lines posted with steel fence posts and government property signs.

**FOUND BT's - F.B. 2, P. 2**  
16" Fir bears N46°W 45.4 feet  
24" Fir bears N25°W 84.0 feet  
8" Fir bears S34°E 26.0 feet

**NEW BT**  
26" W. Fir bears S44°W 72.0 feet  
Scribed T32S R2W S23BT

No trees to the NE

Found Brass cap set by Douglas County Surveyors Office - stamped

**NEW BT's - F.B. 1, P. 15**  
8" Fir bears S46°W 60.7 feet  
Scribed W1/16 S24BT w/dr. washer stamped L.S. 536  
24" Hem. bears N81°E 56.0 feet  
Scribed W1/16 S13BT w/dr. washer stamped L.S. 536

**FOUND BT's - F.B. 1, P. 21**  
36" W. Fir bears S60°E 29.7 feet  
72" Fir (stump) bears N21°W 28.4 feet  
5" Hem. bears S73°W 12.3 feet

Found Brass cap set by Douglas County Surveyors Office - stamped

**FOUND BT's - F.B. 3, P. 2**  
8" Yew bears N50°E 9.9 feet  
18" Yew bears S40°E 18.3 feet  
20" W. Fir bears N55°W 82.7 feet

**NEW BT.**  
6" Fir bears S75°W 22.6 feet  
Scribed T32S R2W S24BT

Found Brass cap set by Douglas County Surveyors Office - stamped