

COUNTY SURVEYORS FILE DATA
DO NOT REMOVE FROM OFFICE

FILED 7
RECEIVED 274
DEC 7 1976
COUNTY SURVEYOR
DOUGLAS COUNTY, ORE.

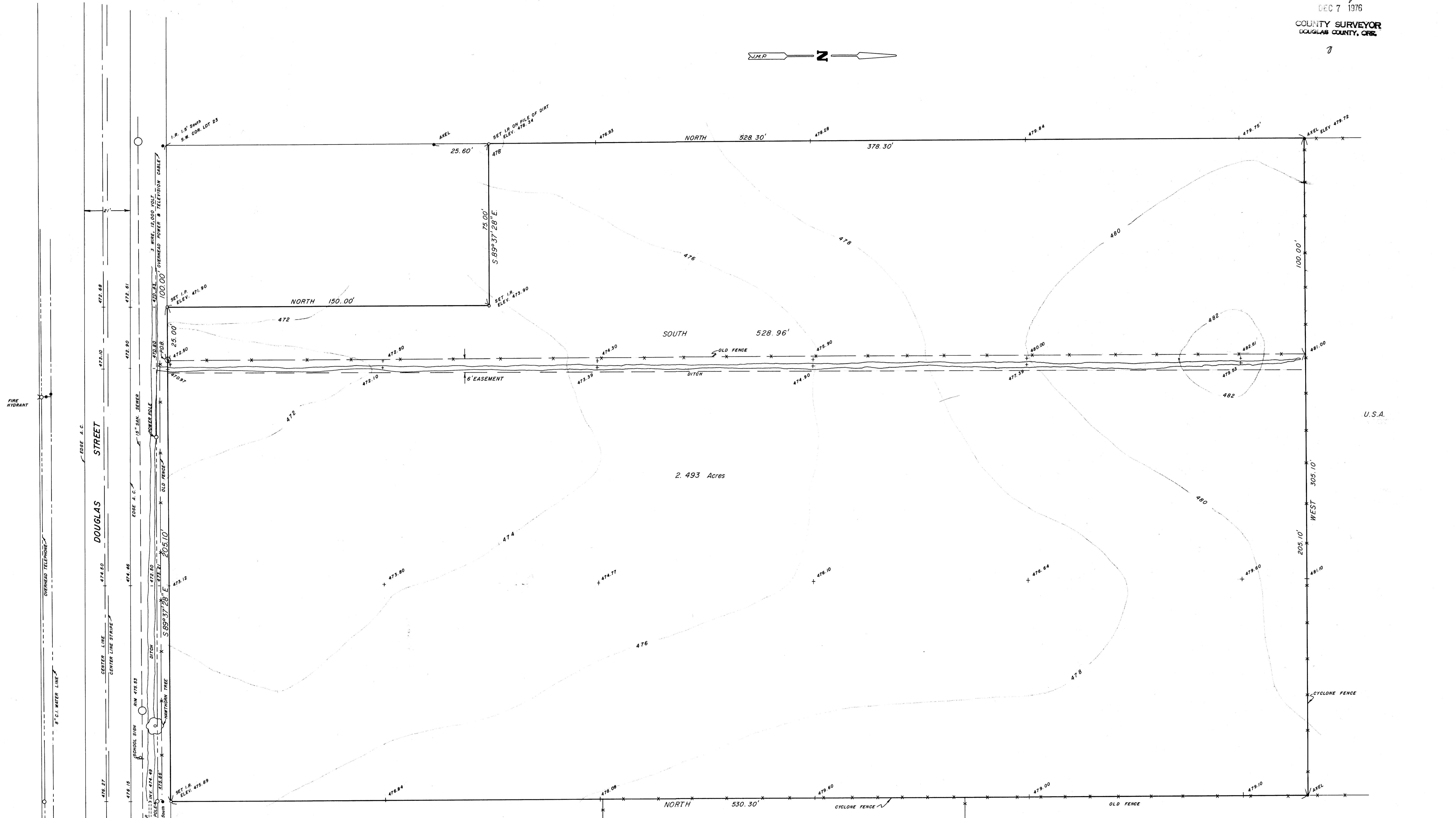
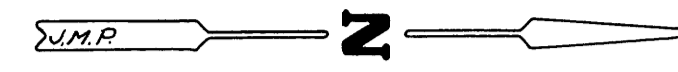

2.493 Acres

PACIFIC POWER & LIGHT SUB-STATION

COUNTY SURVEYORS FILE DATA
DO NOT REMOVE FROM OFFICE

REGISTERED PROFESSIONAL LAND SURVEYOR OREGON DAVID L. BASCUE 783	PREPARED FOR, AND AT THE REQUEST OF ROCKWOOD DEVELOPMENT CORPORATION ROSEBURG	NO. 76-10-451 SCALE 1" = 20' DATE OCTOBER 28, 1976 * MON. FOUND. = 3/4" x 3/4" IRON ROD SET () DENOTES RECORD DIST & BEARING
	LIABILITY FOR THIS SURVEY IS EXPRESSLY LIMITED TO SAID PERSON OR PERSONS.	LOCATION: FRACTION LOT 23, FIRST BROOKSIDE ADDITION, ROSEBURG
	S. E. 1/4 S. W. 1/4 SEC. 17 T. 27 S. R. 5 W. W.M., DOUGLAS COUNTY, OREGON	BARNES SURVEYING & ENGINEERING, INC. 2565 STATE STREET • SALEM, OREGON 97301 • PHONE 581-0911 DAVID L. BASCUE LAND SURVEYOR • ELMER E. SEAY LAND PLANNER
	COUNTY SURVEYORS FILE DATA DO NOT REMOVE FROM OFFICE	