

SURVEY FOR DEED DESCRIPTION
in Section 31, T22S, R4W, W.M. & Section 6, T23S, R4W, W.M., Douglas County, Ore.
Surveyed for Douglas Brownson by Victor M. McLind
November, 1976
Scale: 1"=100'

o ~ Indicates Set 3/4" x 30" Iron Rod

REGISTERED
PROFESSIONAL
LAND SURVEYOR
Victor M. McLind
OREGON
JULY 17 1976
VICTOR M. MCLIND
934

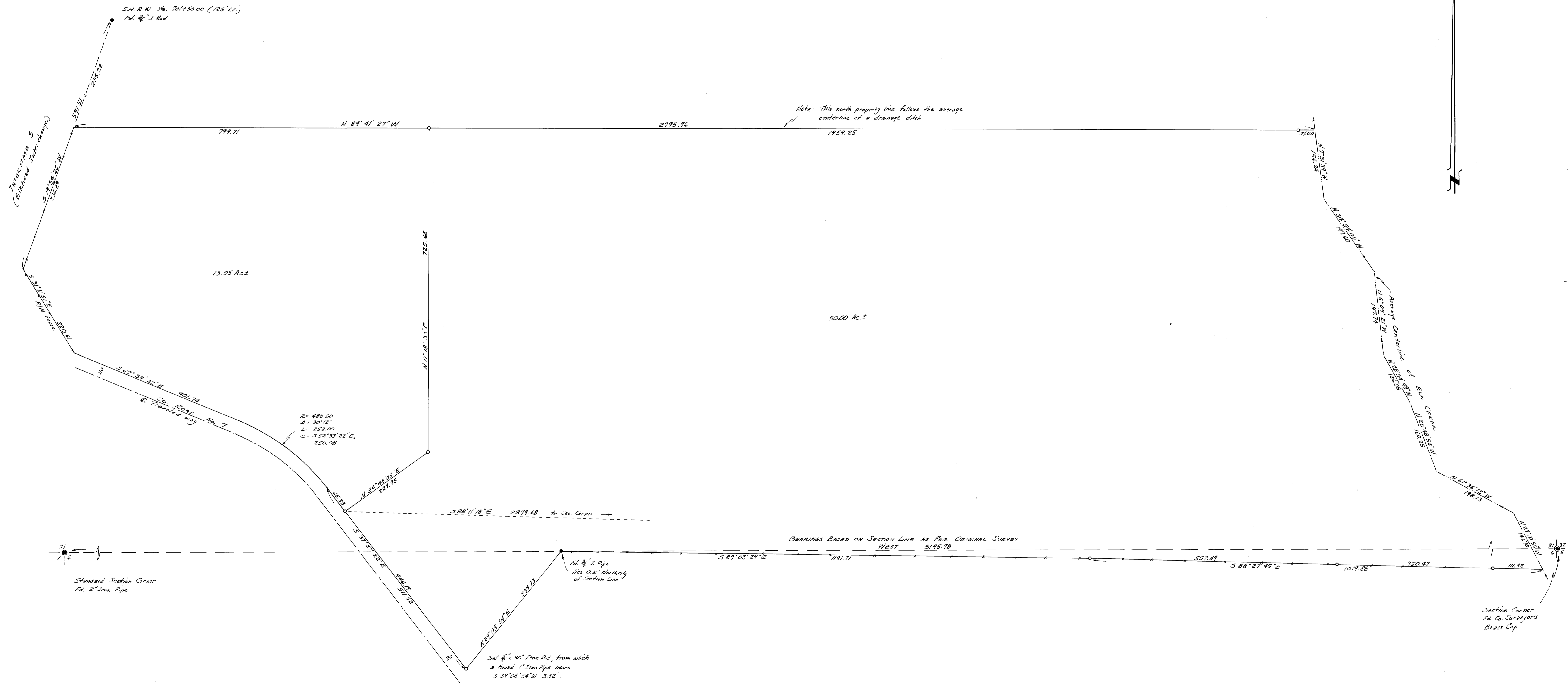

MAP FILE 156-62