

SUBDIVISION—SE 1/4-SEC. 30 T.25S. R.2W.W.M.
FOR: WEYERHAEUSER CO.
BY: C & G ENG., INC.

NOVEMBER 1976 SCALE: 1" = 400'

FILED *2*
RECEIVED *27*
NOV 9 1976
COUNTY SURVEYOR
DOUGLAS COUNTY, ORE.

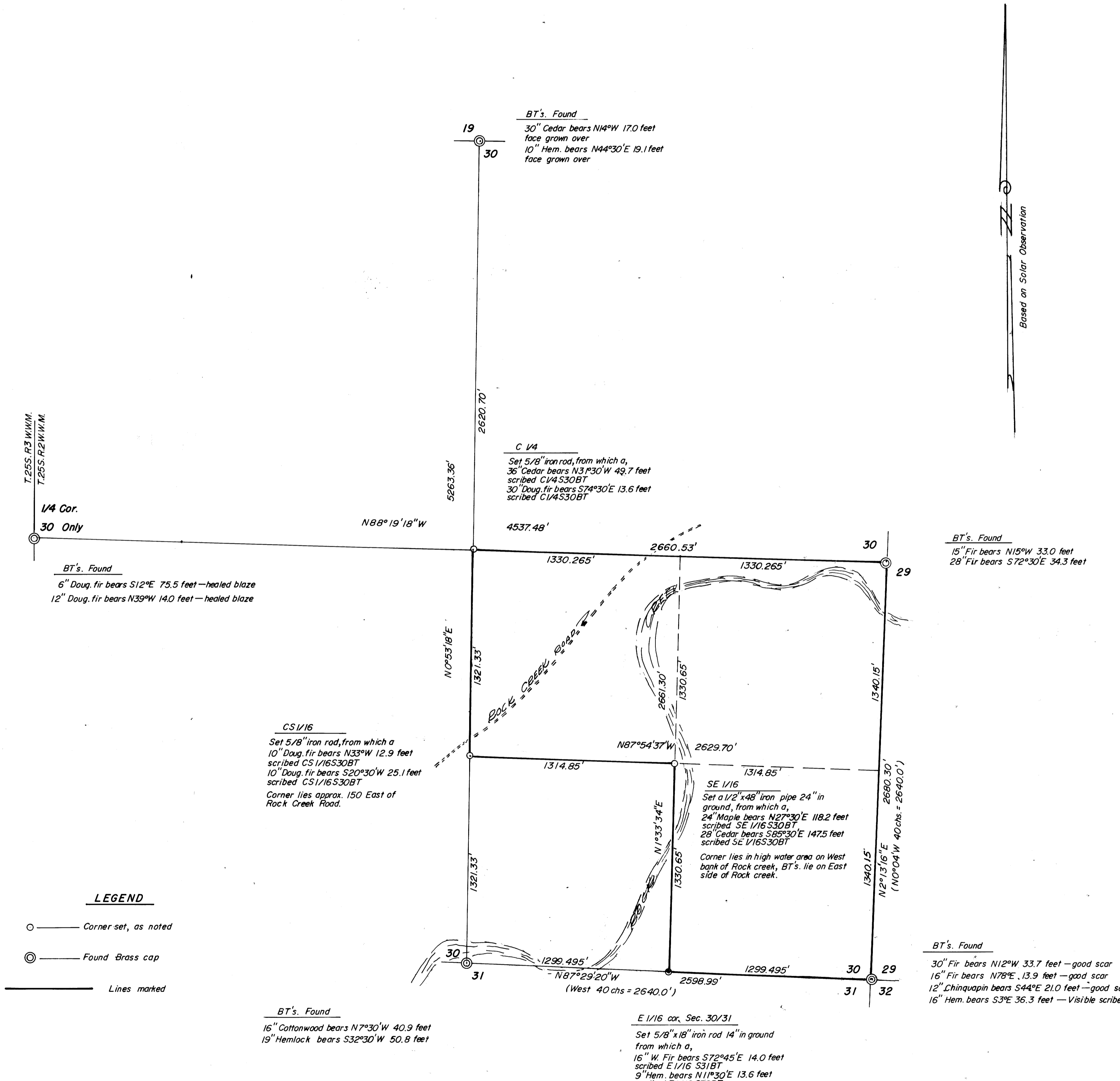

REGISTERED
PROFESSIONAL
LAND SURVEYOR
Alvin D. Duff
OREGON
STATE BOARD OF
LAND SURVEYORS
1976