

Fd. brass cap mkd.  
U. S. Dept. of the Interior  
Cadastral Survey  
Bureau of Land Management  
1/4 S7 T30S, R3W 1965  
From which a:

20" white oak BT  
With healed blaze  
Bears S2 1/2°E, 191.5 ft.  
8" Oregon ash BT  
Snag, scribes vis.  
Bears West, 68.3 ft.

Fd. brass cap mkd.  
U. S. Dept. of the Interior  
Cadastral Survey  
Bureau of Land Management  
CC S6, S7, S8 T30S, R3W 1965  
From which a:

18" Douglas fir BT  
Healed blaze  
Bears S10°E, 48.6 ft.  
(Record, 50.8 ft.)  
6" Douglas fir BT  
Healed blaze  
Bears S51°W, 37.3 ft.  
A 1" iron pipe  
Bears S0°55'W, 1.98 ft.

Fd. brass cap mkd.  
U. S. Dept. of the Interior  
Cadastral Survey  
Bureau of Land Management  
1/4 S7, S8 T30S, R3W 1965  
From which a:

18" white oak original BT  
Rotted face vis.  
Bears N57°E, 44.2 ft.  
16" white oak original BT  
Healed blaze  
Bears N11°W, 50.2 ft.  
18" white oak BT  
Healed blaze  
Bears N68°E, 46.9 ft.  
2 1" iron pipes alongside  
brass cap

Fd. brass cap mkd.  
U. S. Dept. of the Interior  
Cadastral Survey  
Bureau of Land Management  
S 1/16 S7, S8 1965  
From which a:

16" Douglas fir BT  
Healed blaze  
Bears S17 1/2°E, 34.6 ft.  
60" Douglas fir BT  
Healed blaze  
Bears S37°W, 84.5 ft.

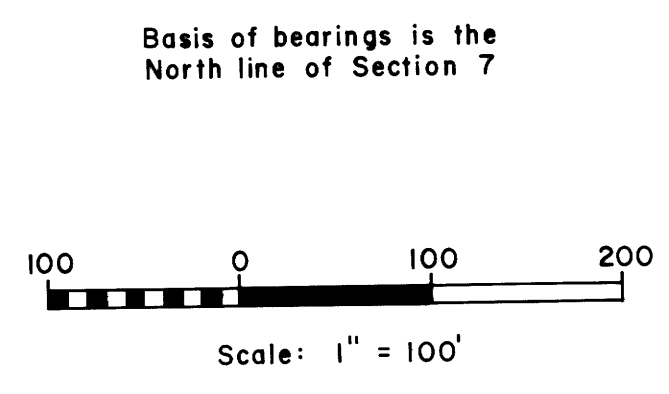
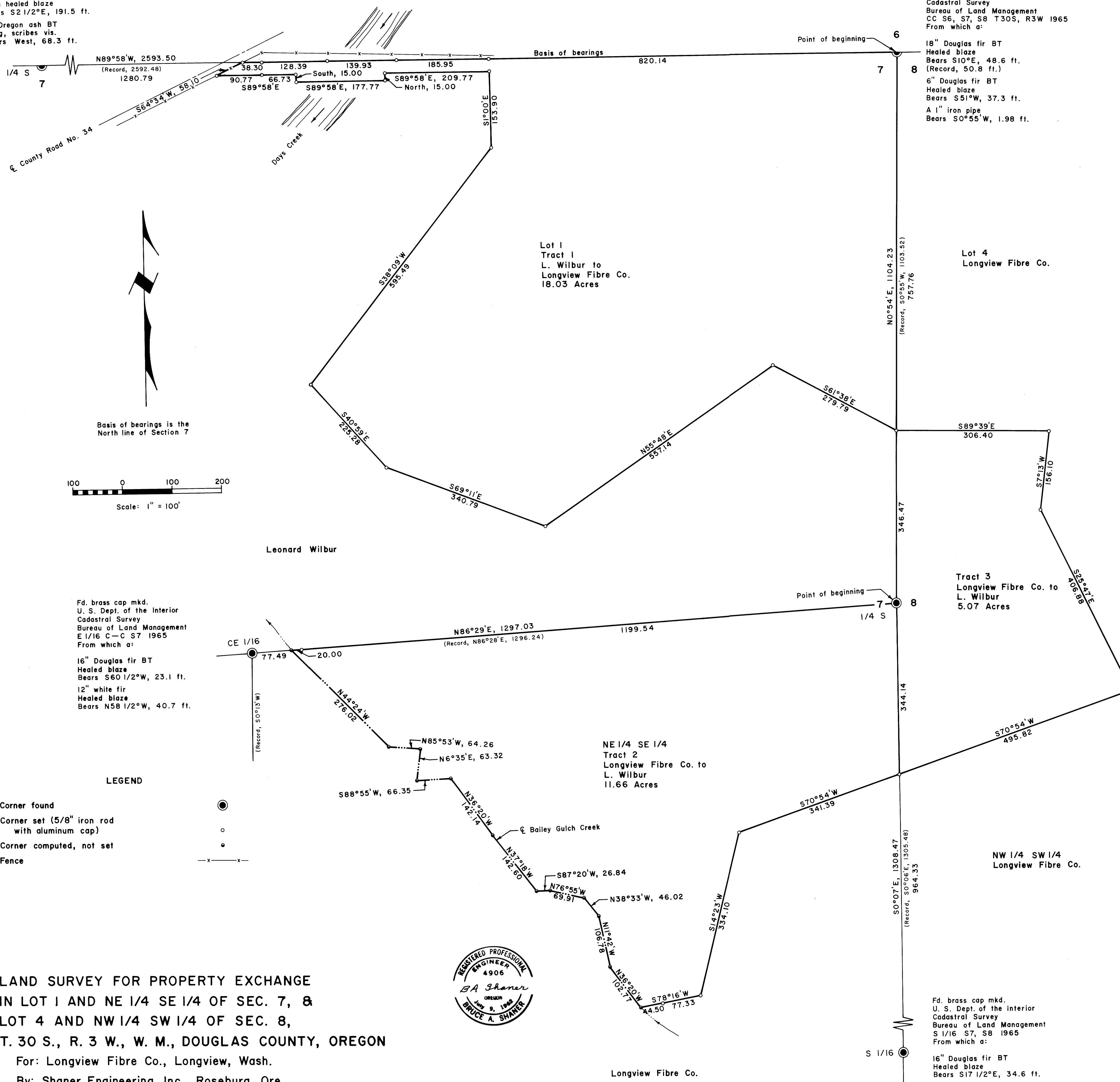

Basis of bearings is the  
North line of Section 7

Fd. brass cap mkd.  
U. S. Dept. of the Interior  
Cadastral Survey  
Bureau of Land Management  
E 1/16 C-C S7 1965  
From which a:

16" Douglas fir BT  
Healed blaze  
Bears S60 1/2°W, 23.1 ft.  
12" white fir  
Healed blaze  
Bears N58 1/2°W, 40.7 ft.

LEGEND

- Corner found
- Corner set (5/8" iron rod with aluminum cap)
- Corner computed, not set
- Fence



LAND SURVEY FOR PROPERTY EXCHANGE  
IN LOT 1 AND NE 1/4 SE 1/4 OF SEC. 7, 8  
LOT 4 AND NW 1/4 SW 1/4 OF SEC. 8,  
T. 30 S., R. 3 W., W. M., DOUGLAS COUNTY, OREGON  
For: Longview Fibre Co., Longview, Wash.  
By: Shaner Engineering, Inc., Roseburg, Ore.  
May 17, 1976